1965

# The Best Years

1965

Digitized by the Internet Archive
in 2014

https://archive.org/details/stpatricksbestyears1965

5P015

# *"The Best Years '65"*

*presented by*

## *St. Patrick's College*

## *Student's Union*

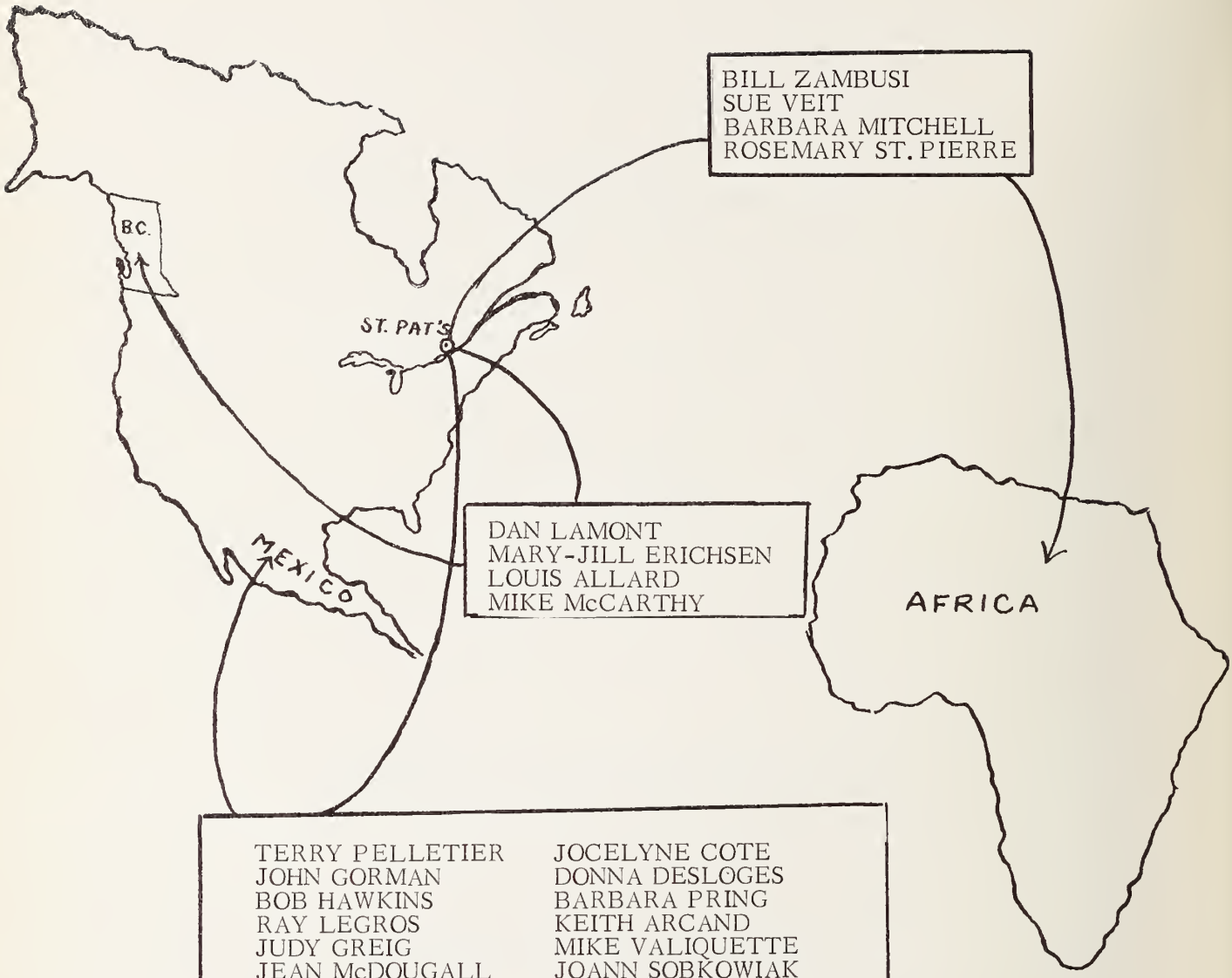


TERRY PELLETIER
JOHN GORMAN
BOB HAWKINS
RAY LEGROS
JUDY GREIG
JEAN McDOUGALL
PAULA BRENNAN
NAN McDOUGALL
NOEL MALLOY
MAUREEN HUNTER
SUE EDGECOMBE
ANN GOULET
PAM MARSHALL
TIM FERGUSON
MAUREEN JOYCE
ANN O'DONNELL

JOCELYNE COTE
DONNA DESLOGES
BARBARA PRING
KEITH ARCAND
MIKE VALIQUETTE
JOANN SOBKOWIAK
MARY JANE FAULKNER
LEO BARROS
TED KELLY
GARRY O'CONNELL
BRYAN COLLIGAN
PAT QUINN
JANE McCARTHY
MICKI McMILLAN
MONNINA REARDON
JOHN ST. DENIS

*TO ST. PAT'S, "PEACE CORPS"*

*Our Study and Self-sacrificing Fellow Students*

*In Mexico, Africa, and British Columbia*

*Of Whom We Are All Very Proud*

*WE DEDICATE THIS BOOK*

***Fergus O'Grady, O.M.I., D.D.***

***Bishop of Prince Rupert***

"The Best Years" is a happy choice for the title of your year book. The future will, no doubt bring other good years, rich with fulfilment, but also years of doubt, of disillusionment, even of failure. But if you stay faithful to the inspiration, the idealism and the generosity of youth, these years will be a beacon light to lead you on, over the rough and smooth paths of life, and you will always be young at heart.

My message to you at this time is that of the Prince of Peace. No word or phrase expresses so fully the universal desire of all the human family than the word Peace - truly understood. Yet its meaning is blurred by different interpretations. To some it means a mellow emotional state of contentment with things as they are . . . . a sort of resignation to the status quo. To others it is a monstrous world order, imposed by the law of force, peace in a wilderness.

True peace is not acquiescence. It is not static. Like life itself, it is in continual motion, a dynamic force advancing in its course, working to establish and spread in men's hearts and lives that all encompassing law of love which the Creator has for his creatures. The pursuit of peace is not just vigilance to avoid the balance being upset. It demands a relentless search for the means of applying the results of all scienctific disciplines, and the motivation of the liberal arts for the coordination of human efforts in the cause of peace. It requires unlimited energy, heroism, sacrifice. It is a reaching out from time to eternity for that peace which the world cannot give, and which passes all understanding.

In the course of a single lifetime two violent wars of incredible destruction have absorbed all the energies and taken the lives of a vast army of two generations of youth. If such a titanic effort had been channelled into a world wide peace program we should be living in a better world today. President Kennedy must have had some such thought in his mind when he set in motion the Peace Corps as a challenge to the world's youth to work constructively towards building a lasting peace. If a great part of the more privileged young people would answer such a call, and establish a leadership and comradship for the have-nots of mankind, the effect on man's future on this earth world be incalculable. The response to the call of the late President is evidence that they did not think it was merely the noble dream of a dedicated soul.

In effect it means giving a year or more of your life after graduation to some form of the lay apostolate - a theme which was of great concern to the Fathers of the Vatican Council. The fields are white for the harvest, the need is urgent, the peril imminent.

In the Vicariate of Prince Rupert, British Columbia there are one hundred and eight "Frontier Apostles", not a few of whom have stayed more than the time volunteered. Some have found there a vocation to the Priesthood. Many have said that the year they spent there was the best year of their lives.

+ Fergus O'Grady, O.M.I.

Fergus O'Grady, O.M.I.

Bishop of Prince Rupert.

Very Rev. John J. Kelly, OMI
Rector of St. Patrick's College.

# *Message to the Graduates*

A college education is in the best tradition of our western civilization. In the course of centuries, various forms of schooling have evolved, and various techniques of rigid training for the professions have been perfected. Yet a liberal college education has its own special merit. Many think that it is more noble since it strives first of all to make men. Like a classical work of art, it mingles in happy proportions something pleasurable and something practical, and the more truly pleasurable it is, the more fully practical it will prove in helping you plan your lives.

For various reasons it happens that only a small number of young men and young women can have the benefit of a college education. It is the expectation that this number will increase in years to come. In any case, you are among the fortunate ones. During the years which you spend at college, your work and your behaviour should always indicate your awareness of the privileges you are enjoying as well as of the duties you will have to assume later in life.

It has been said that great men make history. In our time we can say that our college graduates make their country and its civilization. You are privileged to live in a country with exceptional potentialities for growth, material and spiritual, economic and cultural. Most of its existence is still in the future, and its history is yet to be written.

In the past centuries, young men have met the challenge, and it is to them that we owe the great civilizations of the world. The challenge is yours today in your own land. As you receive your degree and go forth to choose your respective professions, remember that in later life you are to be builders of great things.

# *A MESSAGE TO THE GRADUATES*

The University graduate of 1965 is confronted with a bewildering choice of careers. In almost every field new knowledge has led to spectacular developments and the opening of new avenues to be pursued and explored. The impressive growth in internationalism in recent decades has opened up new continents as potential markets for the talents of adventuresome graduates.

Today there are simply not enough trained university people to continue investigating and developing all possible fields. Space research alone if fully exploited could absorb all university graduates in Canada and the United States within a few generations. Clearly human society has reached that stage of development where a carefully worked out scale of priorities must determine how its most precious resource - educated men and women - is to be used. In a healthy society, of course, the ultimate choice must remain a responsible and free one.

As graduates of a College that stresses the humanities the direction of your life's work is already indicated: choose the career that gives high priority to human values. The good life for you should be the life spent in improving the human condition, in elevating society to that level where each member of it can develop to the highest possible degree his personal potentialities. Whether one may work in the field of natural sciences, in business, in government, in social service, in education, human values are held as the essential ones. If a choice must be made, if alternatives present themselves, the choice is made in favour of the person. People are never sacrificed to things.

You the Graduates of 1965 have developed a lofty respect for your fellow men. For you they are sacred brothers touched by the hand of God. Be they black or brown, Canadian or Chinese, it matters not. To spend your life in their service is the noblest career open to you!

H. T. Mac Dougall, O.M.I.
Dean.

Very Rev. John J. Kelly, O.M.I., Rector

Rev. Hugh A. MacDougall, O.M.I.
Dean of the Faculty of Arts

# *Administration*

Rev. Kevin J. McNamara, O.M.I., Bursar

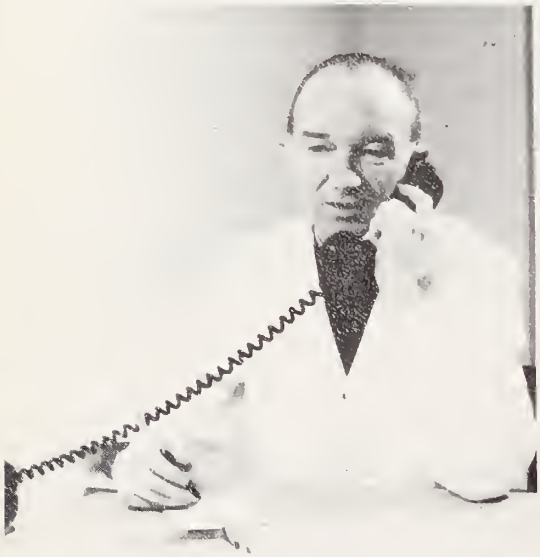

Rev. John B. Zachary, O.M.I., Registrar

# *Dean of Women*

We would like to take this opportunity to salute Miss Betty Bergin, the first Dean of Women at St. Patrick's College and commend her on her good work, friendliness and assistance throughout the academic year '64-'65.

Mr. Gerard Carroll

# *IN REMEMBRANCE*

"THOU. . . . .HAST BUILT THYSELF A LIVELONG MONUMENT."

It is always difficult to write about a departed person particularly when that person was not only a professor, a man who has influenced many graduates, but also a friend. Mr. Carroll had those special qualities --qualities which are not easily defined --which made the interested student his companion in the search for knowledge. His lectures were based on the premise that the student had as much to offer as he did. Mr. Carroll used every technique possible to present an idea to his class. By being dynamic and forceful, he made even the most uninteresting topics seem vital. By understatement and underplay he made the most controversial and emotional questions of our day the objects of reasonable, unprejudiced analysis, (although, with some humour, he never failed to overstress the role of Nova Scotia in all aspects of Canadian life). With these techniques he made each class a unique experience.

He will be remembered at St. Patrick's College, by Dean MacDougall, a former student of Mr. Carroll's; by the members of the faculty, with whom he was associated for twenty years. But even more so, he will be remembered by those graduates who were fortunate enough to have been taught by him, and who owe him not only passing memories but a debt of gratitude. Mr. Carroll, in twenty years, built a monument of students in every walk of life.

Norman Peterson
William Riley

# THE FACULTY

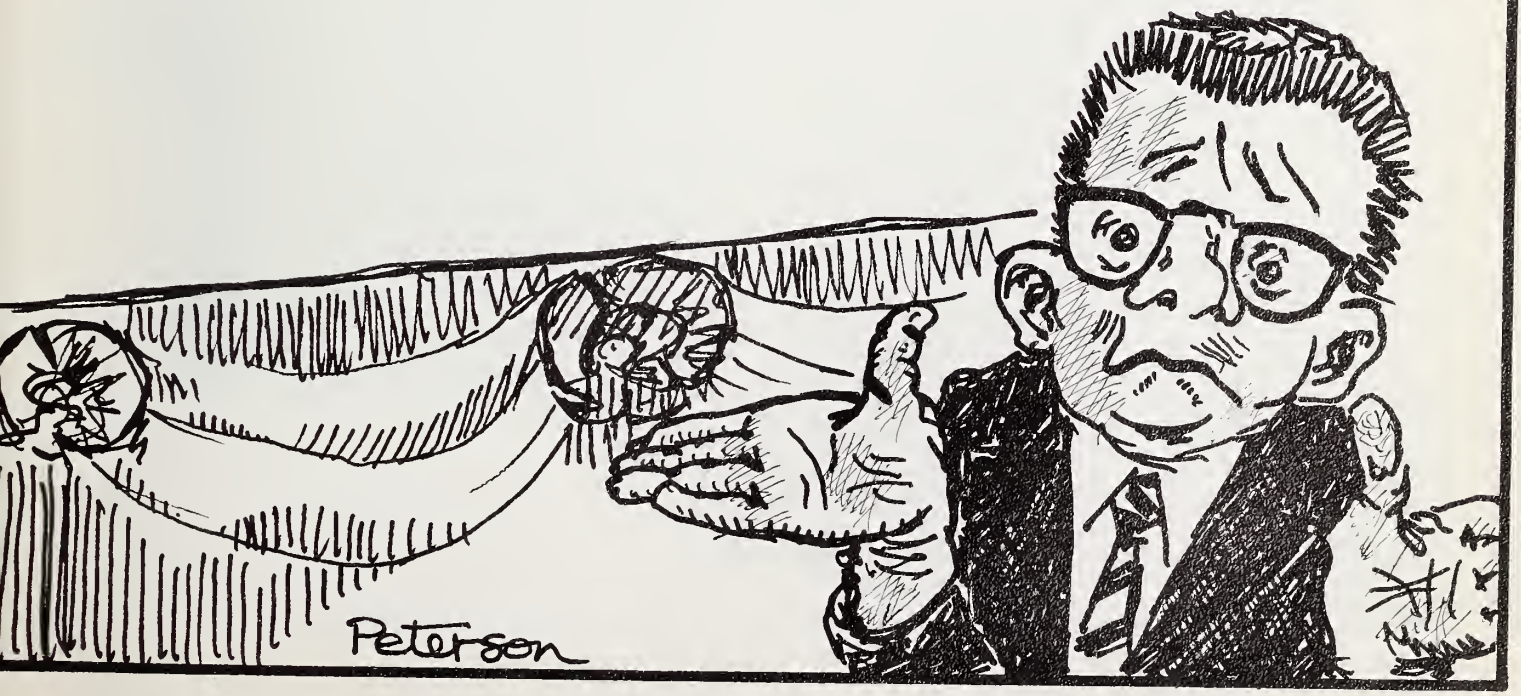

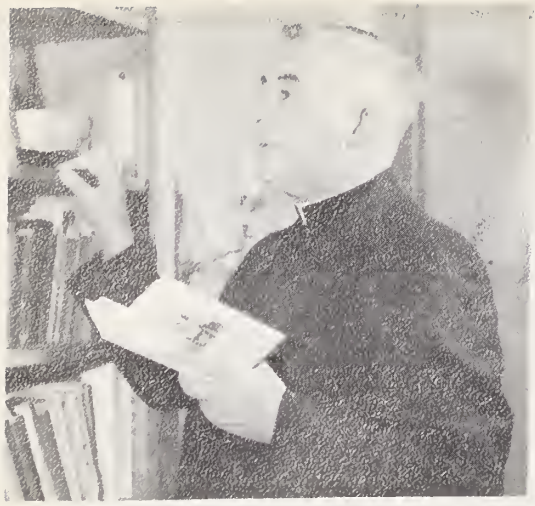

Rev. John J. Kelly, O.M.I.

Rev. Edgar J. Watson, O.M.I.

# *Faculty*

Miss Odette Condemine

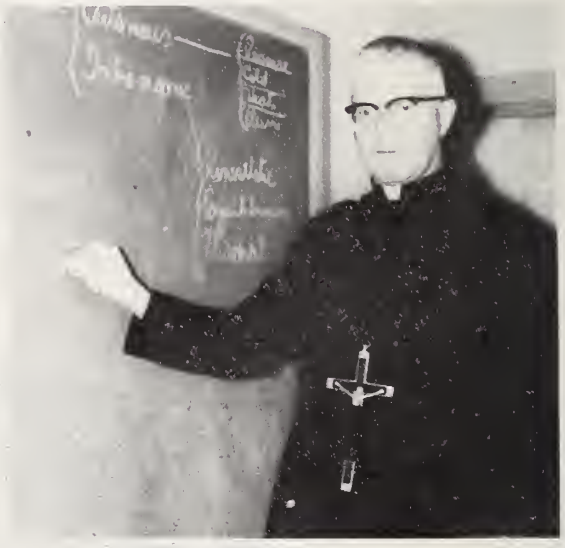

Rev. John E. O'Connor, O.M.I.

Mr. Kenneth Clark

Rev. Gordon Irving, O.M.I.

Rev. Geoffrey N. Dowsett, O.M.I.

Rev. Thomas Swift, O.M.I.

Mr. John O'Manique

Rev. Allan McInnis, O.M.I.

Mr. Leopold Sauve

Mr. Ronald Trites

Rev. Gil Mason

Rev. Leo Cormican, O.M.I.

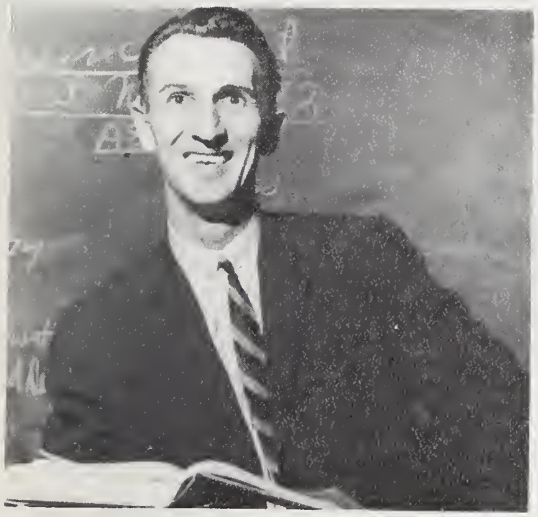

Mr. Bernard Benoit

Mr. Gerald Clarke

Rev. James Ryan, OLM.I.

Rev. Donald McLeod, O.M.I.

Rev. Hugh MacDougall, O.M.I.

Dr. Mariana Ryan

Mr. John Clark

Mr. Lawrence Halpin

Rev. Francis B. Wallis, O.M.I.

Bro. Terrence Usher, O.M.I.

# *Our Library Staff*

Bro. Daniel Devoe, O.M.I.

Mrs. R. McGrail

# *Father McCrae*

By the time you are leafing through THE BEST YEARS '64-'65 our old friend Father McCrae will be back amid our hallowed halls with his Bible tucked under his arm. Father left us in '63 and headed westward. While there he was on loan to the Edmonton Seperate School Board to conduct a feasibility study for a Junior College in that area. His project completed, he has returned 'home' to St. Pat's.-- Welcome back Father McCrae.

# GRADUATES

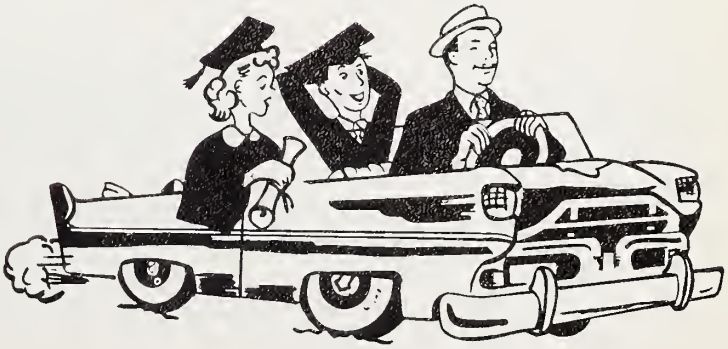

ANNE MARIE ADAM - ARTS
Anne Marie, a scolarship student from the well represented "City" of Chapeau, Que., came to St. Pat's in 1961 and has been defending her "up the valley" home ever since. Although she hails from "La belle province", March 17th is still a big day on her calendar, and her pleasant smile and jolly giggle are her trademark wherever she goes. Anne Marie is one of Father Schroeder's followers, who sings soprano in the Glee Club. She plans to teach highschool in Chapeau after graduation.
"Contentment is the philosopher's stone, which turns all it toucheth to gold; the poor man is rich with it, and the rich man is poor wothout it." Proverb

CATHERINE NORA AGNEW ARTS
Kay, pride and joy of Eganville High and the Douglas area was the shining ligh in "the better half" of our senior class. Her dedication to the Yearbook (co-editor two years), and Catholic Action, won her the admiration of her friends and classmates. Always ready with a quick answer, Kay's first love remains Mr. Jeffrey's Latin class (when she didn't skip it to write an essay for Dr. Ryan).
"Love is not love
Which alters when it alteration finds."
William Shakespeare - Sonnet 116

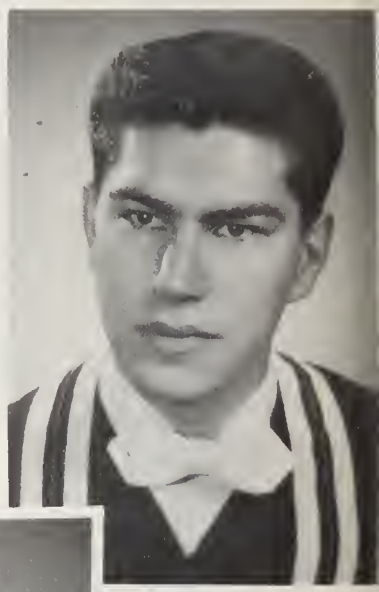

MICHAEL EARL ARSENEAU * SCIENCE
Mike is one of St. Pat's most loyal students even though he has many warm and friendly feelings towards the Ottawa University Science Faculty. Mike was Chairman of Initiation and of the Winter Carnival in his Senior year, as well as an active member of the Glee Club for three years. He was also active in the Ski Club and Intramural Sports. After graduation, Mike is planning on going into Medicine.
"Studies serve for delight, for ornament, and for ability."
(Francis Bacon)

JAMES LOUIS ALLARD * SCIENCE
Hailing from the north, Louis came to St. Pat's in his sophomore year. Besides his ardent talent as a skier, Louis manages to bowl and swim. If he's not out looking for Murph of Ed, he spends his leisure time dreaming . . . . of that girl back home?
"A poor life this is, full of care
We have no time to stand and stare."

KENNETH CHARLES AUGER SCIENCE
Back in '61 a certain K.C. Auger of La Belle Province decided to emmigrate to St. Patrick's College and Freshman Science. Overlooking the fact that no one had ever heard of Bevcon P.Q., "Auger" liked St. Pat's and St. Pat's liked him. Although he is now well known as the best curler in the school (President of curling league for one year), Ken has become even more notorious by his quick wit, especially around the men's residence. He is a likeable guy who smokes a thinking man's brand.

"In the rocks of the world marches the host of mankind; a feeble wavering line"
Matthew Arnold Rugby Chapel

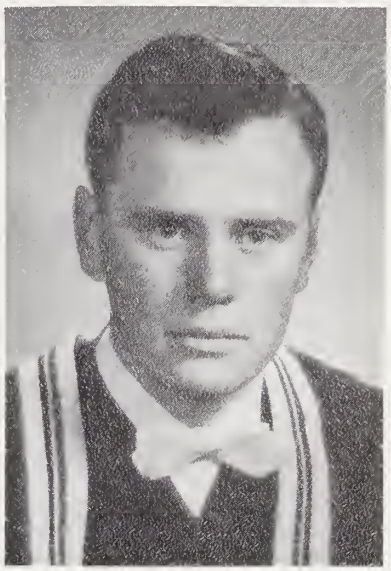

BERT MICHAEL BAILEY ARTS
A graduate of St. Peter's High School in Peterborough, Bert arrived on campus as a Sophomore. Deeply interested in sports, Bert has shone at bowling, golfing, and especially varsity basketball, in addition to maintaining a high standard of academic achievement. Included in "Beatie's" future plans is post-graduate work at the University of Western Ontario. Everyone wishes him well in his chosen field.
FAVOURITE QUOTATION: "The greatness of man lies in his wretchedness".
-Pascal

MARY HELEN BAXTER SOCIAL SCIENCE

Helen is one of the "sweetest" things that ever happened to St. Pat's and her engaging nature is going to be sadly missed when she leaves. Her activities include CUSO. the NDP Club, and any worthy cause. Helen has no finalized plans for the future but we know she is not going to be a "back seater". We know Helen is ready for the world but is the world ready for Helen? Her favorite qotation is:
"Man has his will, but woman has her way". Oliver Wendel Holmes.

ROBERT W. BENNETT ARTS
Bob deserves an extra pat on the back upon the reception of his degree, as he has more than simply studies (two children) to keep him busy during the school year. His love for horses is satisfied by his activities as stable boy and his love of sports is satisfied on the greens in man's favourite sport - golf.
"Human self-consciousness is the effervescence of new-found centre bursting upon itself."
Teilhard de Chardin

GEOFFREY BOOLE SOCIAL SCIENCE
Geoffrey is one of the "settled-down" members of the senior class. He came to college through R.O.T.P. and served with the Fourth Garry Horse Regiment. After graduation he will stay three years with the army. His service will take him to Germany for awhile soon after graduation and then perhaps to Calgary. His quotation is taken from Steele,
"Simplicity of all things is hardest to be copied"

MARY GAYLE BRADLEY * ARTS
"Brad came to SPC from the "hallowed halls" of Immaculata High School - Canada's finest school for refined young ladies. Thankfully, when she came in contact with some of the finer things in life-such as boys, rye, and cards-she abandoned her youthful training. She turned instead to such feminine activities as football and broomball - excelling as a star in both fields. Those who met her and came to know her - such as boys, rye, and cards, found her to be a wonderful friend and an all "round gal"
"Perhaps the only sound criticism is self - criticism."
(G.K. Chesterton)

GERALD BRAY ARTS
Gerry came to us from the scent city of Cornwoll in 1962. He is active in such sports as football and basketball, but still manages to find time for playing cards in the canteen. On week-ends he journeys south of the border to study the American culture. Gerry plans on studying law at Queen's University in the fall. Gerry's favorite expression is "How about a game of cards boys?"

JUDITH CARMEN BROWN * SCIENCE
Judi came to St. Pat's from Whitefish, Ont., and has been an admirable example of how to combine the academic field with extra-curricular activities. In her Junior year, Judi was Vice-President of the Student Council; she was Class Representative in her sophomore year, C.U.S. Chairman in her Senior year, and the Variety Show Coordinator for three years. She was also an active member of the swimming club and the Glee Club. Next year, Judi is planning on Medicine.
"For in the dew of little things, the heart finds its morning and is refreshed." (Kahlil Gibran)

MICHAEL JOHN BULGER - ARTS
Mike came to St. Pat's from Renfrew after graduating from Bishop Ryan High. He was an active football and broomball player, and was a member of the Glee Club. He intends to further his studies in the field of Business Administration at the University of Western Ontario. His favorite Quotation is:
"I serve a prupose in this school, on which no man can frown,
I gently enter into class, and pull the average down."

KENNETH GRANT BUTLER ARTS
Anyone who knows Ken will agree that he has come up with some new and interesting ideas. He says that he spends most of his time integrating into society but so far he has been very secretive about his plans for the future.
FAVOURITE QUOTATION: "A name. What is in a name? A rose by any other name would smell as sweet."

BRENT JAMES CAHILL SCIENCE
One of the Ottawa Valley boys, Brent came to St. Pat's in 1961 and readily established himself in boardertown. During his four years at the College, "Cahill" has become well known, and despite his physical prowess, has acquired a reputation of being congenial and easy-going. He has actively participated in curling and bowling, and shows an avid interest in bridge and chess as well. We wish him success in his post-graduate work at Ottawa U next year.
"Where there is a will, there is an easy way."

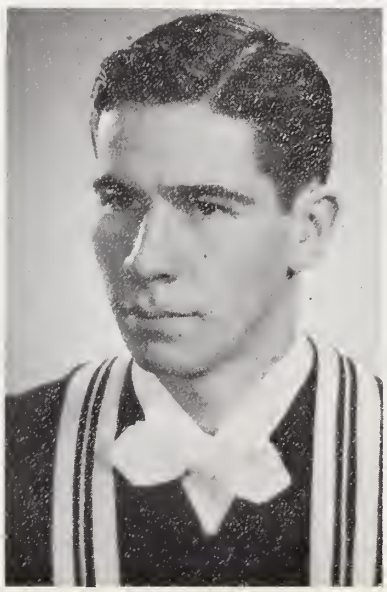

ADELARD FRANCIS CAMPBELL * ARTS
Frank has been a fairly quiet member of the student body. Somehow, however, he did manage to find the time for bowling and Glee Club-between writing history essays, history essays, and more history essays! And of yes-there was the "occasional" beer with the boys at the L.E. during the hockey games.
"He slept beneath the moon,
He basked beneath the sun,
He lived a life of going-to-do,
And died with nothing done."

JO ANN MARIA CAPBERT * ARTS
Jo Ann came to St. Pat's from Notre Dame Convent and has the marvellous characteristic of having time for everything and everyone. In her Freshman year, Jo Ann was a member of the debating team which went to McGill; she attended the NFCUS National Conference in her Sophomore year, and the Newman Club regional Conference in her senior year. She went on the Montée for three years and was an active member of the Sodality and the Catholic Action Committee.
"The Moving Finger writes; and having writ
Moves on: nor all your Piety nor Wit
Shall lure it back to counsel half a line
Nor all your tears wash out a word of it."
(Omar Khayyam)

PATRICK VINCENT CARTY. COMMERCE.
Pat, a graduate of Regiopolis in Kingston, came to St. Pat's in Freshman year. He was a stalwart on the football team for his first two years and active in intramural sports. He was also active in the Liberal and Economics Clubs. Pat's favourite quotation runs as follows: "Opposition only makes the enthusiast more determined."

CAROL M. CASEY ARTS
What can we say about a gal like this who's quiet, sencere, hard-working, pretty and persuasive-among other qualities? Even that's not adequate enough to describe "Casey", a quality product of Belleville. Academic demands have forced Carol to limit her sports activities which she enjoys immensely. Future plans add up to a teaching career, after O.C.E. summer course at Kingston. All the best, always!
FAVOURITE QUOTATION: "I have fought the good fight, I have finished the course." St. Paul 2 Tim. 4, v.7.

DONALD CHARBONNEAU, ARTS
Don is a native Ottawa boy and after graduating from St. Pat's high school he took a few years of intellectual repose. Finding the working world much too cruel he decided to resume his life of leisure at St. Pat's College. During the winter Don enjoys skiing while during the summer he tries to spend as much time as possible at his cottage. Attention Torontonians! Remember this St. Pat's graduate whose ambition is to collect taxes in the Toronto area. Don's favorite quotation is taken from a song "It's a long long trail a winding"

HELENA KING - CHEONG CHU, ARTS
Helena's beauty and charm have won for her many abiding friends during her stay at St. Pat's, and she certainly has been a worthy representative of her native Hongkong. She was vice-president of the Chinese Students' Association of the University of Ottawa for the year '64-65, and in her Junior year was chosen snow princess for her class
"The goodness that is cheap in beauty makes beauty brief in goodness, but grace, being the soul of your complexion, shall keep the body of it ever fair." William Shakespeare

JAMES PETER CLARK COMMERCE.
Pete makes the daily trip to school from across the pond. Every summer and in the fall, he is to be found on the links, either in his capacity of assistant pro at the Gatineau or just trying out one of his new Arnold Palmer cardigans. This year Pete did a great job managing the basketball team and keeping the books for the athletic dept. Other interests include the Commerce Club, Liberal Club, bowling, studying? and socializing (O.H.,etc.). Pete will be with the Excise Dept. next year.
FAVOURITE QUOTATION: "Ask not what your country can do for you but what you can do for your country." J.F. Kennedy.

CHARLES JOSEPH CONNOLLY COMMERCE
Chuck started at St. Pat's as a science student but in his Junior year his talents led him to Commerce. Since then he has devoted his time to the Economics Club, the Stockbroker and Liberal Clubs. He was also class representative in his Senior year. Charlie's first love however, is hockey-both on and off campus. If enthusiasm is the most improtant prerequisite of success then Chuck is headed for a brilliant future both socially and economically. His extra curricular activities at St. Pat's point to an "interest in interest" and "The principal of the thing."
FAVOURITE QUOTATION: "Ingenium ingens inculto latet hoc sub corpore." Under this rough exterior lies hid a mighty genius-
Horace.

JOHN TERRENCE CONWAY, OMI ARTS
Brother Conway, was born, brought up, and educated somewhere in the wilds northwest of Ottawa in a place called Barry's Bay. Feeling that this metropolis had given him about all it had to offer (he was already organist at the parish church and usher at the local theatre), he began to search for higher things elsewhere. He found them in the Oblates, whom he joined in 1961. He arrived at St. Pat's in 1962, and since then has devoted himself to the study of the much-neglected subject of Latin. Brother Conway, like the rest of the graduates from Holy Rosary, will spend four years studying theology before being ordained to the priesthood. He takes his favorite quotation from Sir Winston Churchill.
QUOTATION: "In War: Resolution
In Defeat: Defiance
In Victory: Magnanimity
In Peace: Good Will

SISTER PATRICIA COOPER - ARTS
Besides being the only nun on campus (and the prettiest), Sister Cooper has been the best example of our modern day religious. Majoring in Philosophy and Psychology, Sister has incorporated these two disciplines into a living reality. Regardless of the time of day, Sister will always have a kind word and give that necessary encouraging smile. Her life can be summed up in the motto she has chosen:
"Where love is, God is. And he who lives in love, lives in God, and God in him."
Not only has Sister a great love for the Almighty, but she believes that one way to arrive at our final goal is through truly human, inter-personal contacts. By doing this, Sister Cooper has put asunder many of the illusions we had of the "typical nun".

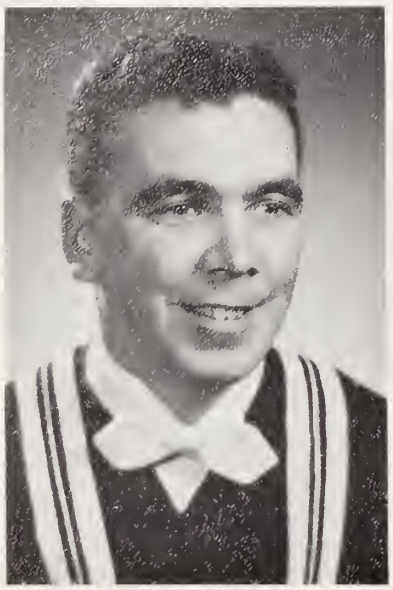

DOUGLAS JOHN CRAIG * ARTS
An avid and loyal Detroit fan, Doug himself is a good hockey player. He lists his other activities as studying for metaphysics, and part time bowling in Hull. As for the metaphysics, we all heartily agree, Doug, but as for the bowling in Hull. . . . Well, chin up, old boy!
"Life is a game of whist. From unseen sources the
The cards are shuffled, and the hands are dealt.
I do not like the way the cards are shuffled,
But yet I like the game and want to play." (Eugene F. Ware)

PETER GORDON CRICHTON SOCIAL SCIENCE
Peter had to pay the price of popularity this year, for his classmates chose him to carry the endless responsibilities of class president. And a very good job he did too, in his calm but efficient way. His interest and efforts on behalf of CUSO gained for him the chairmanship of that committee, and throughout the years he has been active in sports (this year, he made a special effort to keep in shape!) Peter's hopes for the future are turned toward the School of Social Welfare and we wish him every success. His favorite quotation reflects an enviable philosophy on life:
"Be ashamed to die until you have won some victory for humanity"
Horace Mann.

MICHAEL STANFORD BERNARD CUMMINGS ARTS
He was such a big boy his parents felt he could handle that many names. Handle them, well, he has, and many other things besides. An inability to work has never been one of his "shortcummings"! Having earned his degree with patience, perseverence and plenty of hard work, Michael is planing on further pursuits to challenge his talents. Perhaps professional golf might be one? Seriously, whatever his life's occupation, Mike's serious, yet lighthearted approach assures his success.
FAVOURITE QUOTATION: "Give me patience to endure the oncoming dilemma."

DUANE DALY - ARTS
Having spent a number of years at St. Patrick's College High School, Duane decided to return to the College even though London Ontario, is his home. A quiet man about school he strove hard in order to excell in his studies. Nevertheless the other side of his personality was certainly not as dull. Those girls in Germany left a lasting impression.

PAMELA DARRAGH * SCIENCE
Pam has not been seen too much around the canteen and "ordinary" classrooms of St. Pat's since she retired from the active world of the Arts student to the test-tubes and formaldehyde of the science lab. Our loss was the guinea pigs' gain. However, the "girl of the golden voice" remained a faithful member of the Glee Club for her three years at the College, helping to boost Father Schroeder's confidence in the soprano section.
"But now my task is smoothly done; I can fly or I can run."
(Milton)

MARY JERENE DOHERTY - ARTS
Jerry, a Pakenham product, has been one of the more intelligent lights of the senior class, repeatedly excelling in her chosen field of Mathematics. She was the worthy recipient of the Math prize in her Junior year. Her spare time she devoted to bowling, tutoring, and a certain "home - town" boy.
"Before God we are all equally wise - equally foolish."
- Albert Einstein, Cosmic Religion

KEVIN DOYLE - ARTS
Motoring in from Fitzroy Harbour every day, Kevin could very well be called a transient. Having spent a number of years in the Seminary has equipped him with a firm foundation in philosophy. In keeping with this earlier development, Kevin decided on majoring in this field. Although only present for one year at St. Pat's, he has participated in bowling and been an active member of the Liberal Club. To illustrate the complixity of his personality, we have only to read his quotation:
"These are the Gardens of the Desert,
These the unshorn fields-boundless and beautiful.

PETER DUBÉ ARTS
Peter's keen interest in school affairs led him to many and varied fields of activity during his stay at the college. Among his activities are included debating, student government: he was chariman of the constitutional committee this year and in his Junior year he took on the added responsibility of being the head of a household. His favorite quotation is a Chinese proverb:
"Let many flowers bloom."

TERRY DUGAS ARTS
Terry came to St. Pat's after graduating from St.Lawrence High School, Cornwall. During her sojourn in the Nation's Capital, she has been especially active, devoting her free time to such social circles as Bowling, Liberal Club, Girl's Football, Catholic Action, and the Yearbook Committee.
FAVOURITE QUOTATION: "Being a woman is a terribly difficult task, as it concerns principally in dealing with men."
YEAH TIGER!

DOUGLAS MICHAEL WILLIAM DUMINIE * ARTS
Graduating from Nicholson Catholic College, Doug joined the inhabitants of St. Pat's Boardertown in 1962 and quickly adjusted to residence life. He spent his first year in Science but in '63 became devoted to Arts with capabilities which were recognized as more than wit. In his Senior year, "Doom" found time to join the Glee Club and Curling League and is an active participant in "Man's Favourite Sport". After earning his B.A. Doug hopes to take up teaching.
"Some chronic believers are lovers;
Some chronic lovers are doubters;
Some chronic doubters are hopers;
Some chronic hopers are believers."

FRANCES VERONICA ANNE DUNN - SCIENCE
Originality of thought, independence, and decisiveness aptly describe this graduate. Aside from her academic work in which she takes keen interest, Frances also finds enjoyment in art, music, skiing and sewing With such a wide range of interests, she is sure to make a wonderful and interesting teacher. We wish her lots of luck and a lifetime of happiness.
"Success is the child of audacity." -Winston Churchill

JOHN DURHAM * ARTS
John, otherwise known to the "Paris Brothers" followers as "Cuddles", used his shy charm to devastate enough young co-eds to start his personal "bunny farm". John was President of his class in his Junior year, and was elected Chairman of the Activities Committee in his Senior year.
"As the progressive midget once said 'Ever onwards and upwards'."

MARY JILL ERICKSEN SCIENCE
Mary Jill, one of our roaming science students, is best known to us for her never failing willingness to help out in a tough spot-and the obvious pleasure she got out of doing it. She and her trusty Puggeot were always on hand to pick up forgotten textbooks or to work out some last minute assignment. Besides being a member of the Glee Club and an active curler, Mary Jill made it a point never to miss the Catholic Action Committee's Orphan's Picnic or any of its other activities held for them. It is perhaps this keen fondness for children which has led her to decide on giving Bishop O'Grady in British Columbia the next year.
FAVOURITE QUOTATION: "These become part of that child, who went forth everyday, and who now goes and will always go forth everyday." W. Witman.

ANDRE FAUVEL, ARTS
alias Francais Marie Arouet de Voltaire came to us from St. Pat's High School. Being a French major Andy plans on doing post graduate work at Ottawa U. He is known to his French colleagues as Voltaire; as a certain professor said about one of his French assignments that Voltaire could not have written it better. His favorite quotation is taken from Alfred de Musset;
"L'homme est un apprenti la douleur est son maitre
Et nul ne se connait tant qu'il n'a pas souffert".

ROBERT FERRIGAN COMMERCE
Bob, or, more commonly "Henry," came to St. Pat's from Carleton in 1963 and has become very active in his junior year. A former Raven, he has been a most consistent and versatile addition to the basketball team here, and was the leading scorer this year. Furthermore he is a talented tennis player and busdriver and is active in the economics club and in the social field.
FAVOURITE QUOTATION: "It is not what a man does that exalts him, but what he would do". BROWNING

KENNETH FINK ARTS
Ken has been an asset to the college because he has always been quite willing to help out with various activities. This year he has taken on the job of layout editor of the yearbook. He enjoys bowling and badminton. He is interested in politics and has become a member of the Liberal Club. His favourite quotation is,
"Liberté, Egalité, Fraternité."

RICHARD LYON FLEMING ARTS
Richard came to St. Pat's after having devoted three years to the business world. Its loss has been a college gain, particularly in the realm of individualistic thinking. Dick is an unassuming yet determined non-conformist whose extra-curricular interests concentrate on subjects mostly political (international, national, and local). Despite some evident political bias-the "Archaic Republican Party" or something like that-Dick's amicable nature has won him the respect and friendship of many fellow Patricians. His quotation is characteristic;
Amicum perdere est damnorum maximum.

MARY FRANCES FRASER - ARTS
Frances came to St. Pat's from the large metropolis of Lancaster and proceeded to make her reputation as a serious undergraduate. But she was never too busy for sports and has been the most valuable asset to the girls' football and broomball teams. We wish her luck in her chosen field of teaching, and her favourite quotation assures us that she will be happy.
"Catch the moments as they fly
And use them as thy ought, man:
Believe me, Happiness is shy,
And comes not ay when sought, man."
-Burns

EDWARD CLEARY GALVIN * SOCIAL SCIENCE
As well as presenting the "economic implications" in Economic History, Ed has been active in such things as Bowling, Curling, Swimming, Broomball, and Badminton, Always smiling and always gay, this "good guy" will be missed around St. Pat's.
"Beter to remain silent and be thought a fool than to speak out and remove all doubt."

CHARLES GENORE - COMM.
Tweed, Ontario is called home by Chuck but he was able to break those fetters and spend his scholastic years at St. Pat's. A quiet man he spent his hours studying his favorite subject, philosophy: we always need a commercial philosopher and Chuck will fill this demand.

PETER BERNARD GORMAN; ARTS, PRE-MED
Peter is most famous for his numerous contributions to the debating and drama clubs. Probably his favourite and most remembered experiences in the past four years are the several debating tournaments in which he has participated, and in particular, a certain McGill Winter Carnival tournament. Peter is also a member of S.P.C.'s C.O.T.C. contingent. His favourite quotation is from Hamlet:
"If it is now, 'tis not to come; if it be not to come, it will be now; if it be not now, yet it will come; the readiness is all."

ROBERT PAUL GORMAN * SCIENCE
Little Bobby came from St. Pat's High School and ever since, has been an all-round keen student. Besides spending most of his time over at the boys' apartment, he has found time to be Vice-President of the badminton club, boasts on being a great bowler, a bucket chemist, and sometimes ever a math tutor.
"There is darkness only in ignorance, let us flood the world with light." (Robert Ingersoll)

MICHAEL J. GOUGH ARTS
Mike, who by no means looks underfed, was co-chairman of our canned-food drive this year. Even though Mike is an Artsmen he is a member of good standing in the Economics Club. A partisan politician, Mike was president of the Campus Liberal Club in his senior year.
"A witty saying proves nothing." Voltaire.

MARY FRANCES JUDITH GREIG SOCIAL SCIENCE
An Ontario scholar who came to St. Pat's via Immaculata, Judy, has continued in her quest for astronomical marks. Judy is active in the Drama club, the Economics club and what she describes as "other social types". Judy, a long with the others in Social Science was a member in the now defunct Sociology Club.
"Well, we'll finesse it"

ROSALEE GUZZO ARTS
Rosie's most outstanding characteristic is that precious gift, the ability to make friends-and keep them; She has been Queen of almost everything since coming to St. Pat's, Frosh Queen, Carnival Queen and certainly "Queen of Hearts" of the graduating class. Her artistic abilities have led her to devote much of her time to publicity for various campus activities and she cannot be forgotten for her excellent work on the Carnival snow sculptures each year. As well, Rosie also found time to be head typist for the Shillelagh in Junior year, secretary of the Debating Committee in the year 62-63 and an avid supporter of the bowling team.
FAVOURITE QUOTATION:
A friend is not a fellow who is taken in by sham;
A friend is one who knows our faults and doesn't give a damn."

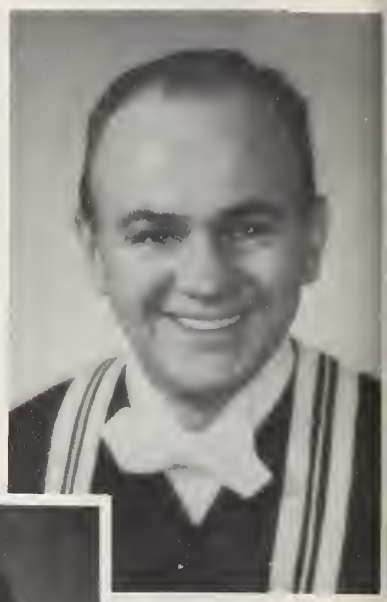

DONALD GORDON GRANT * ARTS
Don, as he is known around the College, attended St. Pat's High School before coming here. Don showed definite interest in college activities by participating in the Liberal Club, the Glee Club, and football. Everyone will remember him as the "French commentator" of hockey that he did so well at the Variety Show.
"The killing of the scapegoat is the centre of Christian Theology."

MURRAY JOSEPH HAMILTON ARTS
Nine years ago Murray forded the raging torrents of the mighty Nation River, leaving behing his native Pendleton to make his abode in Ottawa. The succeeding years he has spent within the hallow precints of St. Pat's high school and college. His sociable and likable personality has been active in Catholic Action Group, the bowling!! league, and his unique dance style has been readily detectable at numerous social functions. Nor is Murray finished at S.PC., for he hopes to do graduate study in the School of Social Welfare. Best of luck to a "born" social worker.
"Full many a flower is born to blush unseen
And waste its sweetness on the desert air"
Gray's Elegy in a Country Churchyard

THOMAS HARRIGAN ARTS
Tommy was an easy choice for Social chairman this year, owing to all the invaluable experience he gained while putting himself through school as a bartender and sampler. One of Brother Pollock's special students, Tom will long be remembered for his great parties at which he was always such a wonderful host!
"Gronk"

PETER JOHN HART - COMMERCE
Pete gave up the role of high school track star for one of College lover and scholar. Class representative in his junior year, he also found time for the Economics and Liberal Clubs, and was also a strong, sometimes irrational, defender of the Quebecois. Next year he plans to commute between his Montreal Bell office and Sheila's.
"Wait till I get my TR4 . . . . my MGB . . . . my Volvo"
(He'll probably be driving the '53 Meteor.)

THERESA BERNICE HERRIOT ARTS
Always a refreshing sight for the male undergraduate, Terry, an excellent history student, was a central figure both in the N.D.P. Club and the World Federalists. She kept in shape (a rather good one) each Friday night with Bowling.
"I have not yet begun to fight!"

John Paul Jones

PATRICK WILLIAM HOGAN ARTS
"Patty", an excellent product from Newfoundland, will undoubtedly be described as a serious student. This description however, is very superficial as his good humor can be clearly seen at Glee Club practices and bowling. Hockey and broomball was another outlet for his wit. He had however a plethora of sacred and social activities. Next year Dalhousie University will be his abode where again he will attempt to carry out his philosophy:
"Wisely and slow; they stumble that run fast

Romeo and Juliet

GEORGE HOHMANN, OMI ARTS
Brother Hohmann, one of those strong silent types, requested that we print nothing about him but his name. However,. . . . . .
He comes from Chilliwack, B.C., but spent his high school days at St. Thomas' College, Saskatchewan. He joined the Oblates to escape his little (6'1", 198 lbs.) brother, but alas, his brother followed in his footsteps. Thus, Brother has to console himself for this misfortune by devoting himself to his many interests which range from auto mechanics to English Literature. His quotation is taken from a non-philosophical portion of St. Thomas Aquinas.
QUOTATION: "Our destiny is to run to the edge of the world and beyond, off into darkness; sure for all our blindness, strong for all our weakness, gaily in love for all the pressure on our hearts."

JOHN EDWARD HUNT O.M.I. - ARTS
After attending college for six years, Brother Hunt has finally decided to graduate. He left home in Montreal in 1958 to pursue higher things at the University of Ottawa. There he studied for three years (one in Science) until a new fate, in the form of the Oblates, befell him. Following his novitiate, he spent two years at St. Pat's. Although only two courses in Philosophy now stood between him and his degree, he chose to finish things off in fine style by attending Sedes Sapientiae to pick up a B.Ph. on the side. However, this turn of events has not kept him away from St. Pat's (especially the cafeteria) and he has decided to allow the College to grant him his Arts degree.
"The greatest good we can do for others is not to give them what we have, but to show them how much they have to give."
-Lavelle

SUI JEAN JEUN * SCIENCE
This very pleasant young lady from Hong Kong made Mathematics her specialty. Her future plans are indefinite; if she remains in Canada she hopes to work in the insurance field. If she returns to Hong Kong, she will teach.
"Love comforteth like sunshine after rain."
(Shakespeare)

PAULA MARGARET ANNE JOHNSTON. SOC. SC.
Paula is a first at St. Pat's for she has served as the efficient and capable secretary of our student's union for two consecutive years. Since coming to the college from Fisher Park High School she has devoted much of her time and energy to making life at the college active for all students and in particular for those of the fairer sex. Enthusiasm is perhaps Paula's secret for success as it is with this attitude she enters all activities. She has led the students in the Heart Fund, the Red Feather Blitz, the Blood Clinic and the Food Drive. Pledging allegiance to her own class, she was a major factor in the senior girls victory in football. Also she is accredited with swinging a mean broom in girls broomball which she organized her first year at S.P.C. All the members of the senior class wish Paula luck in her future endeavors.
"They are not long;
The days of wine and roses"

DANIEL JOHN KEALEY, OMI ARTS
Brother Kealey, better known as "mouse" an Ottawa product, spent five years at St. Pat's High School, where, among other things, he picked up a reputation as a frequenter of race tracks. He insists that he has given up such frivolous pursuits since he joined the Oblates in favour of such intellectual activities as reading and discussing controversial authors. As proof of this fact he offers us a quotation from Pierre Teilhard de Chardin.
"What science will ever be able to reveal to man the origin, nature, and character of that conscious power to will and to love which constitutes his life."

JOHN KARL KEBE SCIENCE
John hails from the great north-Val. d'Or, Quebec, to be exact. After attending S.P.C. High school for his senior matriculation, he moved over to the College in 1962 to seek a degree in Science. An avid curler and Glee Clubber, John was kept busy during his last two years as a member of the harmonious Twelve Men. A boarder since Grade 13, he spent his Junior and Senior years as one of the Magnificent Seven in the Main St. Residence. A faithful SUNAC fan, he held the position of Administrator on the SUNAC National Executive for two years. "Keeb" plans a career of research in Solid State Physics.
"The Promised Land always lies on the other side of a wilderness."
Havelovk Ellis

CAROLYN KELLY. SCIENCE
A gal who is going places, Carolyn is a model example of a lady undergraduate. An ardent bowler (it runs in the family) and broomball player, Carolyn also supported C.U.S.O. and was a shining light at all social events, which is evident in her election as snow princess in Sophomore year.
FAVOURITE QUOTATION: "Don't bolt your door with a boiled carrot." (Irish proverb)

THERESA MARY KELLY ARTS
Theresa, in her 4 years at St. Pat's, has managed not only to maintain a high academic standing but also to disperse her talents in various campus activities. Her enthusiasm and friendly personality, her willingness to live a helping hand and ability to brighten any situation has won her many friends among her fellow students. The reciepient of the Freshman class medal, Theresa carried on through, receiving the prize in English in Sophomore and Junior years and the prize in French in Sophomore. As well, she has been a loyal supporter of the Glee Club for 2 years, and avid debator in her Sophomore year, co-editor of the Handbook, and a trusty center on the Girl's Football team..
FAVOURITE QUOTATION: "But which of you by being anxious about it can add to his stature a single cubit?" Matt. 6, 27.

MARY TERESA KENNY; ARTS
Mary T. commutes to S.P.C. every morning from her home in Orleans. During her three years at St. Pat's, she has been active in bowling and our famous Glee Club. Mary T.'s favourite quotation is from Alexander Pope:
"Words are like leaves; and where they most abound,
Much fruit of sense is seldom found."

JOHN JOSEPH KNOBEL ARTS
John shed his wooden shoes thirteen years ago, but he can't disguise that blond hair and those blue eyes, Though quiet, he does express a well-considered opinion when called upon. With these qualifications, he was the logical choice for leader of the Progressive Conservative Club. He also has been a stalwart of the bowling league, Catholic action, a frequent contributor to the Shillelagh. He claims a strong affiliation to the "Federated Dutchmen of Canada: and an "Advisory ?" position on the Yearbook staff. His favorite quotation may explain that quiet personality:
"But break, my heart, for I must hold my tongue" Hamlet

DARRYL HARRY LAKE * SCIENCE
Darryl is a slightly shy young man from Sault Ste. Marie who finds that the best way to start a day is with a smile. Besides being able to charm the keys right off the piano, Darryl has been active in the Initiation proceedings as well as the Winter Carnival. Next year, Darryl will be working with the Algoma Nickel Company.
"The woods are lovely, dark, and deep
But I have promises to keep
And miles to go before I sleep."
(Robert Frost)

ELIZABETH ANN LAMB * SOCIAL SCIENCE
"Liz" came to St. Pat's from Port Huron, Michigan, in her Junior year, and has been a valuable addition to the senior class. Very pretty and effervescent, and although she doesn't like formals, Liz had no trouble making St. Pat's social events even livelier. But her academic activities, which are chiefly psychology and sociology, didn't seem to suffer. She enjoys outdoor sports-swimming, tennis and baseball, but if she is not in the library or at her apartment, she can usually be found down by the canteen, sitting at a table with "Bawb" and the other boarders.
"To strive, to seek, to find, and not to yeild."
(Tennyson)

DANIEL JOSEPH LAMONT * SCIENCE
Danny is a graduate of St. Pat's High School and is well-known for the uniqueness of his cars. He was on the football team for three years and was an active member of the Catholic Action Committee for two years. He also worked for the yearbook and for the many Orphans' activities. Next year, Danny will be heading West with Bishop O'Grady.
"All I have done for want of wit
To memory now, I can't recall
So give to me the parting glass
Goodnight, and joy be with you all.

PETER JOHN LAWLESS * ARTS
Long, tall Pete turned to St. Pat's while looking for a cultural place to study after his rugged days at Regi. While attending SPC, he joined a group of outstanding musicians called the St. Pat's Five Minus One. Being the tallest member of the group-at least while he was standing up-he naturally had the highest voice, and so he joined the Glee Club as a tenor.Adding to his many achievements, he became coach of the championship senior girls' football team. Wherever there was a party or a get-together of St. Pat's students, Pete was sure to be there, livening up the evening with Irish songs(?) and Kingston humour. When Pete hits it big in the music world, although he hasn't far to go, he can always say "I owe it all to St. Pat's".
"People who live in glass houses should undress in the cellar.
(P.J.L.)

JOHN LAWRENCE MACDONALD COMMERCE
Larry, a native of Cornwall, has proven his ability in many fields. And ace salesman, he spent his summers running down groundhogs with his Volks, while selling his strawberries to farmers from Toronto to Kapuskasing. During the school year he was active in the Commerce Club, Finance Committee, Curling and the P.C. Club. His future plans are indefinite, but he hopes to enter a position in marketing, a well paid field that would enable him to finance a Chrysler.

SHEILA MACDONALD * SCIENCE
Sheila came to St. Pat's from Immaculata High School bringing her wonderful sense of humour which amuses all who meet her. Besides being a familiar figure at all the social functions, Sheila worked for CUS, was a member of Sodality and played on the girls' football team.
"A poor life this is, full of care,
We have no time to stand and stare." (W.H. Davies-Leisure)

SUSAN MARY MACDONNELL ARTS
Susan has spent her days at St. Pat's doing a millenia of things: singing in the Glee Club, bowling, cheering at football games, continually getting crushes on fellows, playing the piano, and a number of other activities too numerous to list. She also studies once in a while. Her favourite quotation is one of John F. Kennedy's: "With a good conscience our only sure reward, with history the final judge of our deeds, let us go forth to lead the land we love, asking His blessing and His help, but knowing that here on earth God's work must truly be our own."

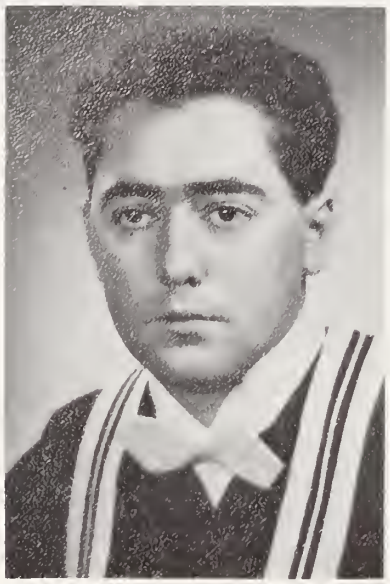

RAYMOND EDWARD MADDEN ARTS
Ray came to St. Pat's from Almonte High. An active hockey player, he was a standard on all St. Pat's hockey teams. Every Friday afternoon would find him heading back to Almonte, where we think the attraction was something more than hockey. Ray may try his hand at the teaching profession after graduation.
"To thine own self be true, and it will follow as the night the day, Thou can'st not then be false to any man."

Shakespeare-Hamlet

GARRY KENNETH MAGRICHUK COMMERCE
Garry is the quiet and serious type. His studies are his main interest, but he has found time to be active in the Canadian University Liberal Federation as well as the Economics Club. His participation in broomball took part of his time, and the other part, she's cute Garry.
FAVOURITE QUOTATION: "Do it tomorrow, you've made enough mistakes for today."

ANDRÉ J. MAJOR ARTS
André's home is in Montreal but since he has gone to school in Ottawa (Canada) from high-school days, there is little danger of his starting a Separatist revolution. André is a very active fellow, participating in the commerce club, drama, glee club, C.O.T.C; and off campus, in skiing, skin diving, and sailing. His favourite quotation: "If you wish to get ahead in life, you must learn to make your own breaks."

BARBARA ANN MALLETTE * ARTS
Barb hails from Cornwall and ever since coming to St. Pat's, she has been quite active in all school activities-among them debating, glee club, SUNAC, the liberal club, and bowling. Also, we mustn't forget her role in dramatics as well as her superb dancing in the Variety Show-the STRIPPER! After graduation, Barb plans to teach.
"I know thy burden child
I shaped it----
Raised it in my own hand without weight or dimension---
And even as I laid it on to you
I said: "This burden shall be mine"---

FRANK MONTELLO - ARTS
Frank is a little different from most senior students in a number of ways. He is certainly one of the more ambitious. He has taken most of his degree by extension from Ottawa U. but this year he decided to become a full-time student and fortunately chose St. Pat's. But if Frank hasn't become too involved in campus activities, there is a relatively good excuse-five of them, in fact-a wife and four children! His quotation, a humble
"Thank You."

JACQUELING (JACKIE) MAURAIS ARTS
Jackie has become a well-known campus figure in her 3 years at St. Pat's. A graduate of Glebe Collegiate in Ottawa, Jackie has taken an active part in the campus United Nations Club holding many executive positions within it including the Presidency and the Chairmanship. As well Jackie has actively lent her talents to the popular college Glee Club. Jackie's immediate plans for the future include marriage and hence her favourite quotation: "I do."

PATRICK D. McALPINE * ARTS
Commonly known as J.F.M. (Jolly Fat McAlpine), Pat has finally reached the dizzy heights of graduation year. As the ra-ta-ta-tat man of the football squad, Pat was also M.C. of the Variety Show in his three years at the College. In his Junior year, Pat was acclaimed President of the Student Union for his Senior year-a post he filled with his unfailing good humour and friendliness.
"There is nothing so stupid as an educated man if you get off the thing he was educated in." (Will Rodgers)

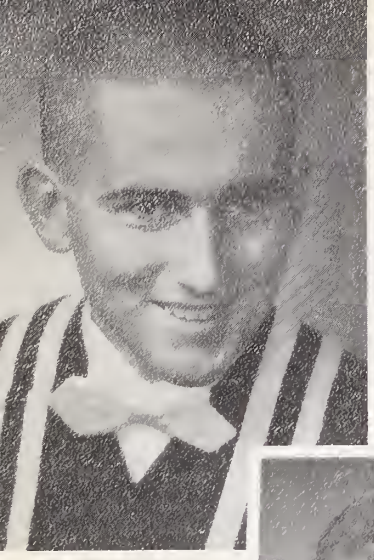

MICHAEL McCARTHY - SCIENCE
Mike came to St. Pat's from the lively metropolis of Newboro, Ontario, after attending St. Edward's highschool in Westport. Although one of the hard-working scientists of the College, he has found time from his experiments to participate in such activities as bowling and swimming. After graduation, Mike plans to go out to B.C. where he'll work with the Oblate Frontier Apostles.
"Compliments cost nothing, but many pay dear for them."

JOHN BRIAN McCORMACK * ARTS
Brian came to St. Pat's from some burg around Belleville called Brighton. Usually found in the cafeteria with a few of his contemporary philosophers, he expounds on the morality of nuclear war, sex life on today's campuses, and the essential evil in cigarette borrowing. Brian is currently doing research on his book "The Lives and Times of Little Lord Elgin."
"My friends and I smoke a pack a day."

(Anonymous)

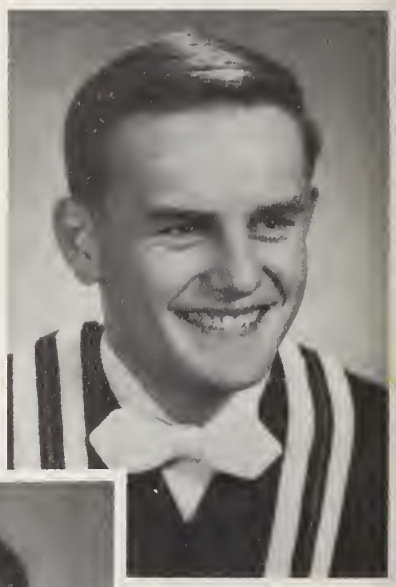

ROBERT EMMETT MCELLIGOTT COMMERCE.
Bob doesn't believe in dull moments. This year he successfully fulfilled the position of Treasurer. For three years he acted as a financial advisor for the Dramatics Club. He has also been a member of the Economics Club since it was founded. In the line of sports Bob has played basketball for four years. He enjoys broomball and he has acted as a coach for the varsity tennis team. The Liberal Club includes him in their membership as well. Bob demonstrates the fact that a student can combine studies and extra curricular activities.
"I left my glass in grateful toast to those glorious days of yesteryear."

TERENCE MICHAEL McFAUL ARTS
Terry entered St. Pat's after completing his secondary education in Ottawa. While at college he has participated in the Skiing Club, and been a member of the Economics association at the college. A fully bilingual student, Terry often discourses with his French confreres at great length on some topic of vital importance.
FAVOURITE QUOTATION: "If we only didn't have to write essays."

MICHAEL THOMAS McGOEY ARTS
Mike is best noted for his consciencious academic interests as well as frequent trips home to Toronto. He was an active member of the Sodality, and as an accomplished rider, a member of the Riding Club.
FAVOURITE QUOTATION: "I am a part of all that I have met."
Tennyson.

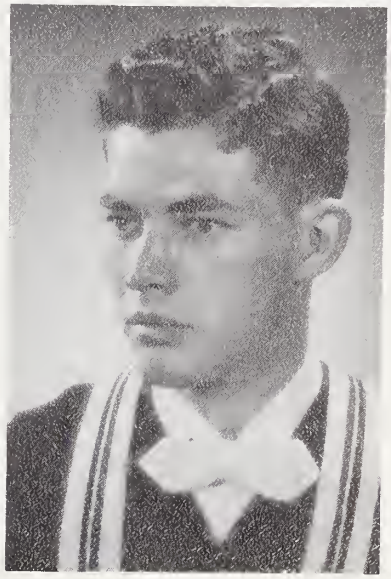

MICHAEL BERTRAM McGRATH - ARTS
Bert, one member of that trio of this year's graduates who hails from the important metropolis of Eganville, came to St. Pat's in his Junior year after a year in London. When not studying Latin or writing an English essay or taking care of a certain little brunette, he played bridge and badminton and more bridge. This year he very capably handled the advertizing for the yearbook.
"The woods are lovely dark and deep
But I have promises to keep
And miles to go before I sleep."
-Robert Frost

THOMAS FRANCIS McKENDY ARTS
Tom, the youngest and "sometimes" the brainiest member of the senior class, concludes a stay at St. Pat's dating back through High School days. Aside from his majors (Math, and English) he's been especially active in such social undertakings as varsity basketball, bowling, informal discussions, and swimming. The "All out" connation of the latter in no way applies to Tom, we should be hearing great things in the future from the personable, likable, and "special" young man.
FAVOURITE QUOTATION: "So runs my dream; but what am I?
An infant crying in the night;
An infant crying for the light;
And with no language but a cry."
Tennyson, "In Memoriam"

COLIN McKINNON * ARTS
Colin has been active in almost every committee in the union. To list his achievements in this yearbook would require more than the space allotted to us here. To name but a few, however, he has been an active member of dramatics and chairman of that committee. He has been active in CUS, the Liberal Club, and has been a frequent contributor to the College paper. In his senior year, in addition to his academic pursuits, he was an outstanding debator for the excellent debating team, the lead actor in the school's production of "Campbell of Kilhmor", chairman of the Student Council and interim president of the union. Our class recognizes his achievements and we give him our vote of thanks.
"The hottest places in Hell are reserved for those who maintain their neutrality."

GEORGE MCLAUGHLIN COMMERCE
George lovingly speaks of Maniwaki as home. A keen member of the ski club, he is often to be found on the slopes. George is also a member of the Economics Club, the Liberal Club, and The L.E. Club, at which establishment, when not on the ski slopes, he can be found taking his draught and formulating new and wonderful economic theories (pardon me, Louise.)
He has a keen interest in cars, but alas alack, will be with the Dept. Of National Revenue next year.

TERRENCE FRANCIS McLAUGHLIN, OMI ARTS
Probably the graduate farthest away from home, Brother McLaughlin comes from Perth in West Australia. He received his education at the hands of the Oblates in their juniorate at Lovely Banks, Vicotria, before coming to Canada to begin his higher studies for the priesthood. Brother has devoted his three years here to mastering such Canadian customs as hockey, a new language, and driving on the right-hand side of the road. So far his success has been admirable. After graduation he will retrun to Australia to begin his theological studies for the priesthood.
QUOTATION: "Love is life. Living is for proving that love."
Anonymous

D'ARCY PATRICK McNAMARA * ARTS
D'arcy, the one with the curly reddish hair, is a very sports-minded young man. He has been a member of the football squad for a couple of years, and keeps in good form by playing broomball the other half of the year. As sports editor of the "Shillelagh", he is another Mullington's Madmen.

MARTIN MCNAMARA: SOCIAL SCIENCE
This profile bears a striking resemblance to the one which appeared on the sports page in the later issues of this years Shillelagh; yes you guessed it, Marty was the "composer" of that opinionated, sometimes maligned column "Lets Talk Sports". As well as being sports editor Marty also participated in varsity football for two seasons. One will best remember Marty, however for his many jovial contributions to canteen patter (to mention nothing of the McNamara name which was practically legend on campus.)

STEPHEN PATRICK McNAMEE ARTS
Steve is one of the quiter members of our class who has asserted himself by appearing each of his three years in the Drama clubs major production. In his sophomore year Steve was a member of the Glee Club and took part in the Variety show. His quotation comes from The Future of Man by Teihard de Chardin;
"We must no longer seek to organize the world. . . in terms of the isolated individual; We must try to combine all things for the perfection (personalization) of the individual by his well ordered integration with the unified group . . . . . .

JOSEPH F. MEAGHER ARTS
"The Great Traveller", Joey spent his first three years at St. X (and his summers at Jasper), then in 1964, he managed to watch the Winter Olympics at Innsbruck, went on to Greece, spent Christmas in Norway and finished his jaunt by working in London, England for a few months. This is Joey's first year at St. Pat's-he plans to go on to Law-. . . "everything permitting"!
Quotation: "Pale E benezer thought it wrong to fight, but Roaring Bill (who killed him) thought it right."

ROD MILLARD ARTS
Rod hails from Malartic, P.Q., a fact of which he is proud, and a fact which is well known around the College. A chronic boarder, he was instrumental in organizing a boardertown hockey team his first year here. He has been active in bowling, curling and other "pastimes" not on the school agenda. Also interested in politics he was elected vice-president of the Conservative Club in his sophomore year. Popularity is a Millardian virtue.
"When minds are joyful, then we look around,
And what is seen is all on fairy ground." George Crabbe.

BARBARA ELLEN MITCHELL ARTS
During her 3 years at S.P.C, "Mitch" as she is known by many, has been active in school activities such as parties, Glee Club, parties, the Newspaper, parties, girls' sports, parties, CUSO, and more parties. As a graduate of Jasper Park Lodge, Barb plans to teach History and English, either here in Canada, or in faraway Africa under the CUSO plan. Regardless of where she goes, things will never be quite the same here at St. Pat's without her high-pitched giggle to enhance its halls.
Quotation: "A student is not a vessel to be filled, but a lamp to be lighted." Anon.

IAN PAUL MOCHRIE, OMI ARTS
Brother Mochrie comes from Ancaster (near Hamilton) and attended Cathedral High School in the latter city. He came to the Oblates in 1961, and to St. Pat's in 1962. His flair for dramatics and gymnastics has won him the honour of being propelled bodily about the stage during variety shows. By the looks of his quotation Brother has not derived the more common conclusions from his studies, and perhaps it is just as well that the yearbook is not published until after graduation.
QUOTATION: "Man is never so irrational as when he uses his reason." Anonymous

BRIAN MORIN * ARTS
Brian attended St. Pat's highschool before coming to the College, and so is a pretty familiar figure around the institute. His chief extra-curricular activity is music in the form of a guitar, and Brian plays with several bands. He has also been a member of the Liberal Culb and the Glee Club.

DAVID ALBERT MULLINGTON * ARTS
Editor of our school newspaper in 1964-65, Dave was also a member of the College football team. This naturally led to his displaying and emitting of all frustration, anxiety, and aggression on the broomball rink!
"I've sewed my sentence (plus a year for bad behaviour) and now I'm free."

GEORGE MICHAEL MURPHY COMMERCE
"Murph" is the travelling man of the "Commerce Guys". Not only does he make the daily trip from Aylmer to S.P.C., but serving with the Royal Canadian Navy under R.O.T.P., he has visited, among others, Hawaii and Frisco. Although a conscientious student, Murph finds time to work diligently as distribution manager of the Shillelagh and energetically as a half-back on the football team. Other interests are the Commerce Club, Liberal Club and broomball. George will be spending the next three years with the Navy.

JUDITH MARGARET (NICHOLS) MATTE SOC. SC.
Judy came to St. Pat's in her Freshman year from Rochester, N.Y. Besides participating in the Glee Club and the Sociology Club, she found time to debate. She was attracted to skiing and broomball by a member of the opposite sex. This year she added housekeeping to her studies, both of which were accomplished successfully.
FAVOURITE QUOTATION: "Don't let it be forgot that once there was a spot. . . for one brief shining moment that was known as Camelot."

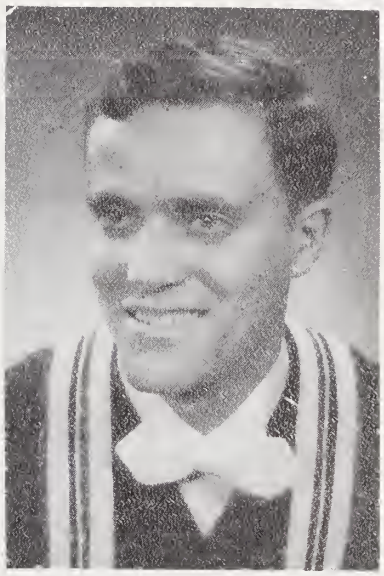

THOMAS JOSEPH NICHOLAS ARTS
Tom is the only Indian of Italian extraction in Canada. Being naturally agile, Tom is a member of the College Basketball team and spends some of his spare time on the hockey rink. His Latin background is probably sufficient expanation of his favorite quotation: "The name of the game is love baby and its rough."

MICHAEL JAMES JOSEPH NOLAN ARTS
One of the "get serious" guys at the College "Mike the Rebel", as he is referred to fondly in certain circles. combines an ebullient spirit, drives, orientation towards arguements, and other perspicacious qualities, by which to realize the fullness of his total existence within a phylosophic-psychological framework deemed unatainable by those of lesser mortal mix. Such diversified undertakings as Football, Debating CUS, Dancing, and the Liberal Club activities have "fixated" his attention for more than a superficial consideration.
FAVOURITE QUOTATION: "We must develop the whole man. . ." one of Mike's many manly manifestations of magnaminity and conscientious consideration toward today's youth.

MARY LOURDES OAKLEY ARTS
In both her curricular and extra-curricular life, "Annie" has tried to follow this dictum. Believing that every day should be an integrated whole, combining the best of both aspects of student life. In addition to obtaining her degree, Mary has made a large number of close friendships which she will carry throughout life-many gained in social interaction, such as bowling, Glee Club, and Swimming.
"Delay not till tomorrow to be wise
Tomorrow's sun to thee may never rise." Congreve.

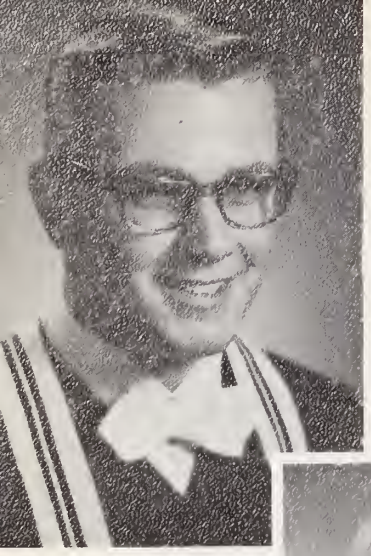

KEVIN BRIAN O'CONNOR ARTS
A graduate of St. Partick's High School, Kevin has spent his college years in a liberal arts course with particular emphasis placed on the study of history. Throughout his four years of university studies, Kevin has participated in the Students' United Nations Club, the Student International Club, and the Catholic Action Committee. He plans to enter some phase of the business world in the immediate future armed with his favourite quotation, "The primary purpose of a liberal education is to make one's mind a pleasant place in which to spend one's leisure."

MARGARET LYNN OLSON * SCIENCE
Margie comes to St. Pat's all the way from Kelowna, B.C., where her interests do not lie only in the mountains. She was among the first members of the Glee Club and enjoyed the frequent Orphans' picnics and parties. She also proved that Westerners can curl as well as those from the East. Margie is planning on teaching in London after Graduation.
"In the great hand of God, I stand." (Anonymous)

WARD SIMON O'NEIL ARTS
Completing a sojourn of 8 years at St. Pat's, a period stretching back through high school days, Ward is perhaps the unsung genius of the class. This quiet, yet intense young man, has the attitude towards studies that guarantee his success. We wish him "bon voyage" as he embarks on the good ship, Psychology, to a distant port.
FAVOURITE QUOTATION: "We are all in the gutter, but the difference is some of us are looking up." -Wilde.

GERALD JOSEPH O'NEILL, OMI ARTS
Brother O'Neill comes originally from Peterborough and spent some time in newspaper advertising before he joined the Oblates as a lay-brother in 1955. As a lay-brother he spent three years in British Columbia where he was everything from a cow-puncher to a disciplinarian at an Indian school. He came to St. Pat's in 1960 to complete his highschool and freshman year before entering Holy rosary Scholasticate to study for the priesthood. Now that he has finished philosophy and Arts, he has only four years of theology before ordination.
QUOTATION: "The difference between construction and creation is exactly this: a thing constructed can be loved only after it is constructed; but a thing created is loved before it exists." Chesterton.

ANDRÉ PARADIS ARTS
André is a graduate of St. Pat's High School He enjoys badminton, hockey and on the more serious side, he does a considerable amount of reading, especially different aspects of history. He has picked teaching as his career. Within the next few years he hopes to obtain his M.A. His favourite quotation is, "He is a fool who says that tomorrow will be like yesterday." Thomas Carlyle.

DOUGLAS PELKOLA COMMERCE
Doug is one of the quieter men in this class of '65. His interests range all the way from chess to guns and military history. An intelligent and sensible person, he plans to pursue a career in the Civil Service. He has chosen as his favorite quotation, Chruchill's: "Kites rise highest against the wind-not with it."

NORM PETERSON * ARTS
Norm is one of the most respected and well-liked persons in the senior year. From the time that he came to St. Pat's, he has been participating in many of the most active committees. He was editor of the yearbook and cartoonist "optimus" for the college paper. In his junior year, he was vice-president of the College. Although all of his endeavours in the Student Union are characterized by selfless hard work, the committee in which Norm has been most active is SUNAC. He was chariman of the committee for one year and National Vice-President. His interest in student politics and student United Nations' work will prepare him for a solid career in his chosen field, political science. No one will be surprised at St. Pat's in later years to see Norm as one of the top men in External Affairs.

CLAUDETTE PICARD ARTS
This gal has been around! Two years at the U. of Ottawa, one year at Sedes and now, St. Pat's is the stomping grounds. Claudette is majoring in Philosophy but this is just one of her many activities. She is actively interested in CIASP, works in a law firm, tutors, and is very interested in Renaissance and medieval music. She is always at least 10 minutes late for the classes she attends (which are few and far between), she comes CHARGING in, arms full of books and papers, and completely disorganized, in an organized way, if you know what I mean. Claudette plans to go into Civil Law next year-if she can spare the time!
Quotation: "Work is the scythe of time" Nap. Bonaparte

FRANK GABRIEL PICCOLO: SCIENCE
Frank is a proud member of the lively Sault Ste. Marie mob here at S.P.C. He is a star bowler, or at least he tries to be, and is active in other sports, especially badminton and broomball. Frank's main ambition at the moment is to retire from school. His favourite quotation:
"De gustibus non despatandum.

JACQUES JEAN-GUY PRIMEAU * ARTS
Jacques, a tall, quiet fellow, lists as his activities-bowling, of which he was team captain for two years, curling (he was a member of the winning team in 1964), broomball, and chess.
"Il est bien plus beau de savoir quelque chose de tout que de savoir tout d'une chose." (Blaise Pascal)

FRANK J. REILLY SOCIAL SCIENCE
Frank is the man with an endless repertoire of anecdotes. Coming to us from the wild, wooly west, many of his adventures fascinate his stable conservative fellow classmates. Frank has been active in organizing a Sociology Club, and in contributing literary gems to the Newspaper and to the Yearbook. Next year will find Frank in the School of Social Welfare.
"All men are brothers within four seas" Chinese proverb

WILLIAM LEO RILEY * ARTS
Although an American, Bill has succeeded admirable in overcoming this defect and has managed to become accepted by the students at St. Pat's. His skill as an orator earned him the esteem of his colleagues who sat enthralled for hours listening to his debates in the canteen. Bill's easy-going personality has won him many good friends during his stay both at St. Pat's High School and College. We hope he will see the light and remain in Canada, but one thing we are assured of-wherever he goes, people will say, "There goes Bill Riley.
"A just man is just a man." (Father Dowsett)

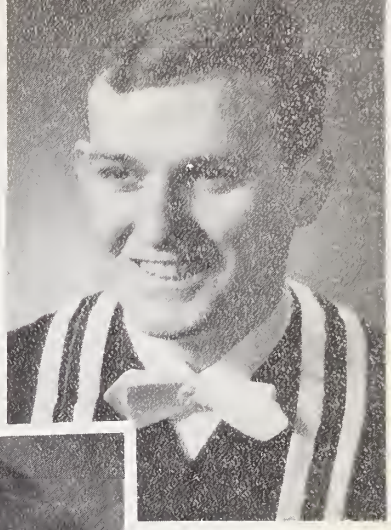

JOHN RODDY ROACH SCIENCE
Roddy came to St. Pat's from Buckingham, Quebec, in 1961. He was an avid broomball and sports participant. Popular with classmates, he is jokingly referred to as the "rock". Being a science student, Roddy's afternoons were mostly taken up by labs, but come evening and the sun went down, his interests soemtimes took him to La Belle Province.
"Various the roads of life; in one all terminate, one lonely way
We go; and "Is he gone?" is all our best friends say."
Walter Savage Landor

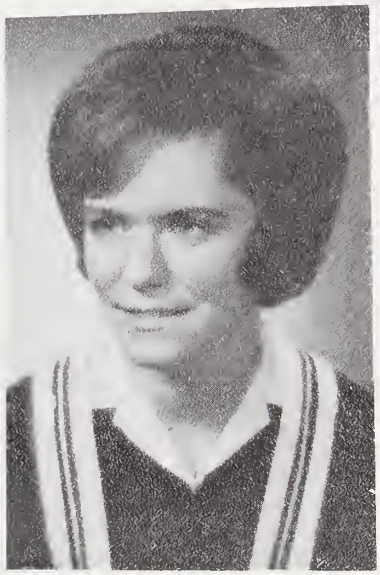

ROSEMARY ANNE SAINT-PIERRE ARTS
Rosemary came to St. Pat's after completing Grade 13 at Immaculata High School. During her three years at college she has participated in the Student's United Nation's Club, the college bowling league, and the St. Pat's curling club as well as attending many of the college's social events. Having become well known and popular among her classmates, Rosemary has enjoyed her years at college. Her plans for the future are to teach high-school French.
FAVOURITE QUOTATION: "Seize now and here the hour that is, nor trust some later day!" Horace.

DILIS SHEEHAN: ARTS
Dilis (alias Dizzy) has descended upon us in a cloud of fury from Ireland. But that was many years ago. At S.P.C., she is well-noted as the female backbone of our drama club, acting in three consecutive major productions and one C.U.D.L. play. Moreover, Dilis is a staunch debator and has frequented a number of inter-varsity tournaments. Next year she plans to continue schooling for a M.A. in English. Her favourite quotation is:
"Life. . . is a tale told by an idiot full of sound and fury and signifying nothing." William Shakespeare.

PETER DESMOND SHORTALL ARTS
An artist in many fields, Peter decided to bring the light from Peterborough to the darkness of Ottawa. This artistic talent was indeed well shown on stage in this past year's production. Although he is yet perfecting his skill in bowling, he has proven his ability in both hockey and golf. His linguistic talents have indeed proven the effectiveness of the Christopher leadership Course. No doubt he will bring the light to Toronto University next year so that he may adhere to the Christopher Motto:
"It is better to light one candle than to curse the darkness."

LEONARD WILLIAM SLIVINSKI SOCIAL SCIENCE
Len, since his arrival at S.P.C. two years ago, has done much to make himself a well-known personality of the senior class. He has given his full support to the development of Sociology Club, to the Year Book, to Catholic Action, to the "Shillelagh", and to the formation of the most active political party on campus-the N.D.P. Active membership in all these activities has in no way hindered him in his studies.
"Every man has an unique existence, is an individual person-let us interact with him as such."

HAROLD WILLIAM STEERS COMMERCE
Bill, in his years at S.P.C, has shown outstanding versatility and ability. A top student, he was a founder and past Secretary of the Commerce Club, a member of the Finance Committee, a Curling skip, Bowling captian, Liberal Club member, and a member in very good standing of the "L.E. Club". Bill is also a noted critic of T.V. commercials, a subject with which he has had much experience. Priviate industry will be claiming Bill next year.
"MC=MR"

ELIZABETH ANN (BAILEY) VALIQUETTE. SOC. SC.
Betty came from Ottawa University to find greener pastures at St. Pat's. She was a member of the Glee Club and, in Senior year, she devoted herself to conjugal domesticity. Her future will be shaped by a fellow graduate; heh Mike!
FAVOURITE QUOTATION: "Two roads diverged in a wood, and I took the one less travelled by, and that has made all the difference."
Robert Frost.

MICHAEL WILLIAM VALIQUETTE COMMERCE
Mike came to St. Pat's in his Junior year. He was active in the Economcs Club and took the stock market seriously as a member of the Investment Club. As an avid skier, he participated in the Ski Club as treasurer. His future plans are to remain settled down.
FAVOURITE QUOTATION: "An important man is one who has not lost his childlike heart and mind." Mencius.

EDWARD VALE O.M.I. ARTS
Brother Vale is a graduate of St. Pat's High School where he excelled academically. In 1961 he decided to enter the Oblates, his former teachers, because of a sublimial drive to be "on the other side" where he could oppress students as he had been oppressed. He enjoys a lively discussion when his opponents have run out of arguments and has acquired considerable knowledge about "things bovine". A city-born country boy,,he will pursue theological studies after graduation. His genial personality and ready smile make him an asset to his religious family. We can't help wondering from which of D.H. Lawrence's novels his quotation is taken.
FAVOURITE QUOTATION:
"Those that go searching for love
only make manifest their own lovelessness,
and the loveless never find love,
only the loving find love,
and they never have to seek for it."

SUZANNE MARIE VEIT SOCIAL SCIENCE

Sue came to St. Pat's from Ottawa U in her junior year, much to our advantage. She is well known here for her spontaneous personality and frankness. While at St. Pat's, Sue has been a real contributor with her activities including CUSO, newspaper, Glee Club, skiing, Progressive Conservative Club and broomball. Sue's eyes are full of new experiences and distant lands. Sue is a girl we know is going to surprise us. Her favorite Quotation is;
"It loved to happen!" Marcus Aerilius

GERARD JOHN VULLINGS - ARTS
If Gerard had to leave his native Holland, then Providence was food to him and planted him in Eganville. There he excelled in all academic pursuits, and came to St. Pat's in his Junior year to follow up his natural preference for languages. In his spare time, he is active in bowling, badminton, broomball, and this year he developed a particular liking for bridge.
"Faut-il qu'il m'en souvienne
La joie venait toujours apres la penine". (Apollinaire)

PETER JOHN WELCH ARTS
Peter came to S.P.C. because of its reputation in the social sciences. He hopes to continue in this field of work and most people will agree that he is quite suited for it. His summer jobs have proved interesting because they have been along these lines. He has been a member of S.U.N.A.C. for four years. During 1963-64 he was the representative to the International Club. Also he has been a member of Catholic Action. His favourite quotation is:
"Say not the struggle not availeth."

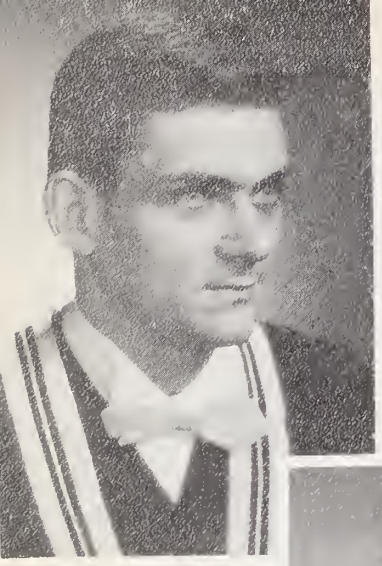

JOHN JOSEPH WOODS ARTS
John is one of the quieter members of the Student Union and comes to us from Renfrew. After working for a few years, he decided to further his education. When he graduates John hopes to continue in the field of law. His quotation is from Joseph Addison, "We are always doing something for Posterity, but I would fain see Posterity do something for us."

DAVID WILSON BERGIN ARTS
Many things to many people, "Bergy" in his Senior year has really come into his own. Combining qualities of studiousness and sport-mindedness, Dave reflects the Existential belief that the whole man must be taken into consideration in the education process. Varsity basketball, avid reading, and C.U.S.O. indicate the range of his interests. There's even a siren voice plaintively singing "Indian Love Call" who has him under his spell. Good Luck.
FAVOURITE QUOTATION: "Nothing is more terrible than ignorance in action." -Goethe.

STANLEY JOHN ZIMA ARTS
Stan came to St. Pat's from the gold-mining town of Kirkland Lake. Known around campus as "Zeke", he always had a joke for his friends, except when the profs mentioned deadlines for essays. Zeke was an avid broomball and hockey participant, as well as a popular figure at our social events.
"Rembember now thy Creator, in thy Youth".
Ecclesiastes XII, 1.

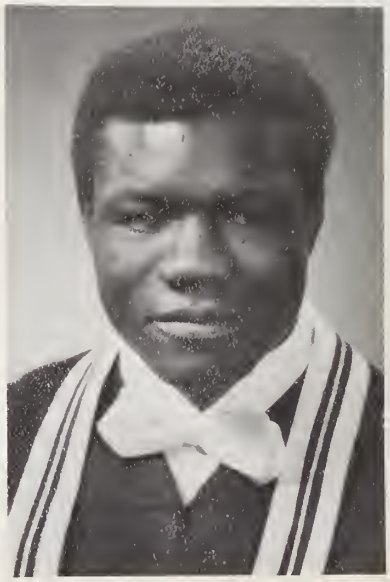

HILARY KUWELE ZINIEL ARTS
One of the most popular and industrious students of the campus, Hilary is Ghana's "Student Ambasador" at S.P.C. Actively involved in S.U.N.A.C.-in fact, in all international student organization, this "world view" should provide a sound basis for his life's work. After remaining in Canada for post-graduate studies, Hilary hopes to obtain an appointment in the Ghanain Foreign Service.
Good Luck!
FAVOURITE QUOTATION: "Je n'aime pas la vie, moins la justice qui est au-dessus de la vie."

WILLIAM JOSEPH ZAMBUSI ARTS
Having completed his secondary education at Kirkland Lake Collegiate, Bill came to St. Pat's in 1961. During his college years he has been a member of the bowling league and the International Students' Club. As well he has participated actively in the Student's United Nations Club and has served as an executive member upon its board. In 1964 he represented St. Pat's at the U.N. Leadership Institute held in Ottawa. A quiet fellow, Bill nevertheless has impressed those who know him with his knowledge of current events. Bill plans to join a large business organization upon graduation.

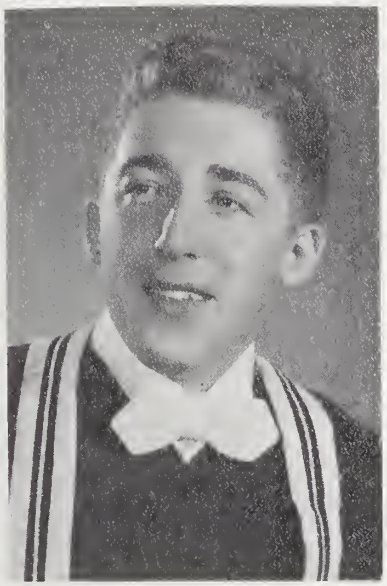

LIONEL DANIEL WOLFE ARTS
Dissertation: Psychological Factors in the Art of Abstension for the Alcoholic.
Lionel is among the specially blessed of this year's graduates for he too comes to St. Pat's from Eganville, Ontario. While at the college, he was active in sports-hockey and broomball and was assistant sports editor for the Shillelagh. As advertising chairman for the yearbook, he displayed his inherited abilities as an excellent salesman. Lionel completed his senior year by extension while teaching at his old Alma Mater in Eganville. His favorite quotation is taken from Thomas Carlyle.
"O poor mortals, how ye make this earth bitter for each other."

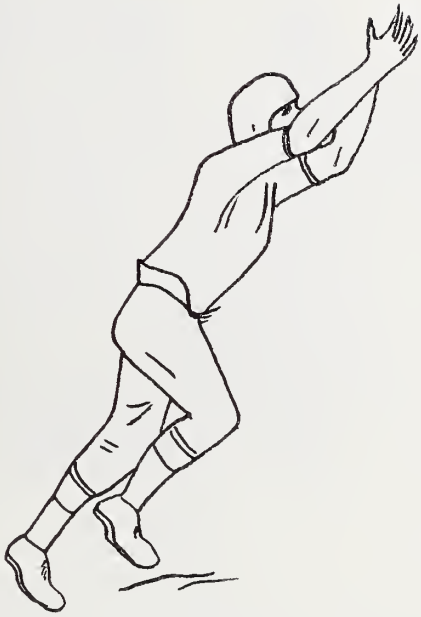

# ACTIVITIES

Who says there's a law of gravity?

The pause that refreshes.

Anybody got an extra garter?

Bodies beautiful.

Guess what he stepped in!

Confidence.

Is he serious?

Donna dazzles the crowd.

Defeat.

Underneath the table watching all the girls go by!

Some unsuspecting frosh.

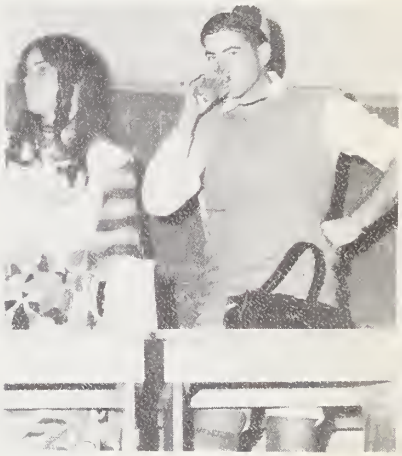

She thinks they're mice!

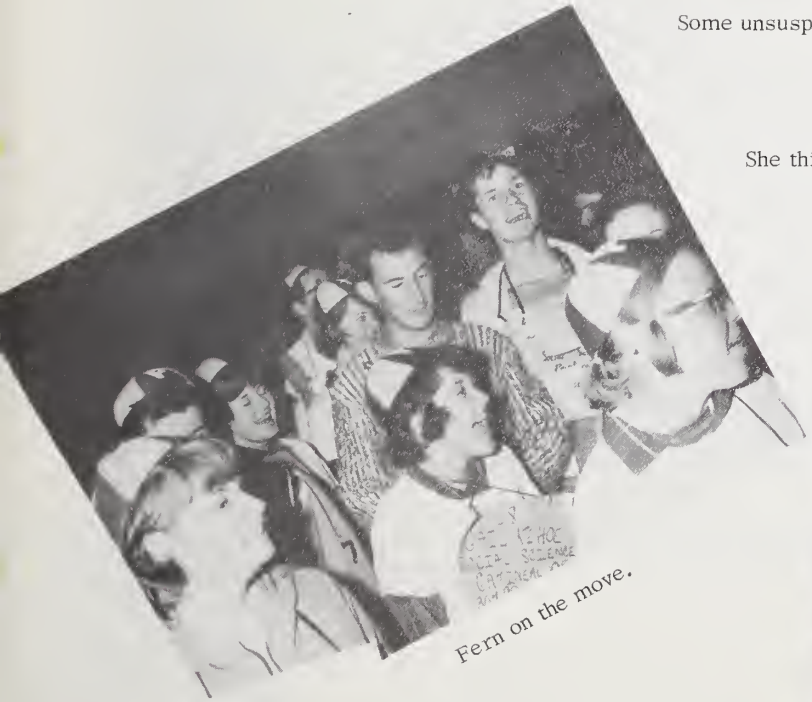

Fern on the move.

# *FROSH QUEEN*

***Miss Leslie Touhey***

# SPORTS

Steve Grace, Administrator of Athletics

Sheila Burrow, Doug Kelcher, Committee Chairmen.

## Ottawa - St. Lawrence All-Stars

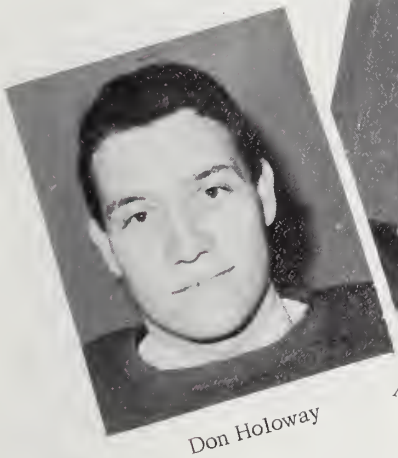

Don Holoway

Al Whiting

Doug Kelcher

Joe Trdak

# GAEL'S -'64-'65

Brian O'Keefe
Manager

Fred Chambers
Gerry Jolicoeur
Brian Cathcart
Pat McAlpine
Doug Allen
John MacDonald
Mike Finner
John Gorman
Monty Riopelle
George MacKenzie
Pete Rock
Ron Wolchuk
Paul Fortier
Rick Pym
Mike Nolan
Mike Neville
Darcy McNamara
Gary O'Connell
Bob Potiun
Mike Mulhall
Marty McNamara

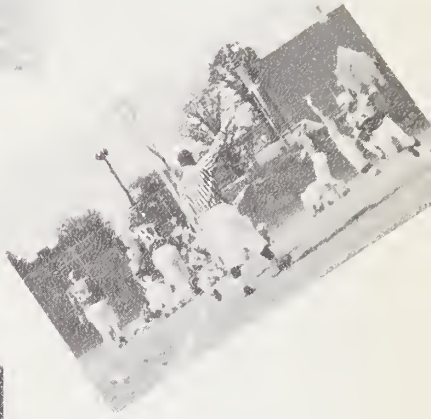

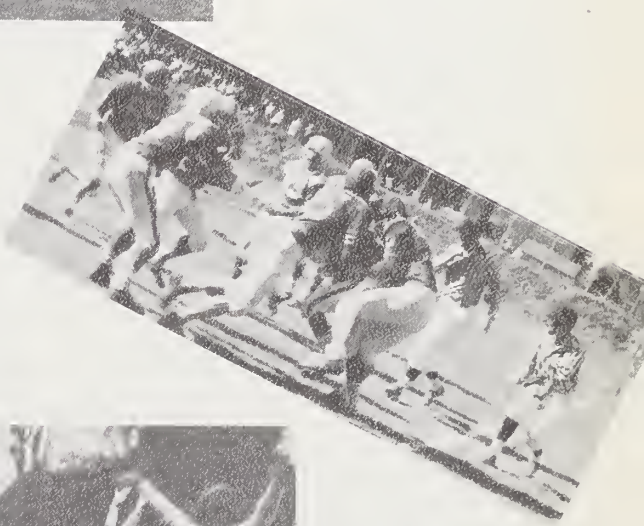

Mike Bate

Bert Bailey

Don MacLeon

# *Celts '64-'65*

Coach Jack Simpson

Bob Ferrigan

Brian Galvin

Phil Gaffney

Dale Bate

Dave Bergin

Algi Zaliauskas

## *Schedule and Scores*

| Date | S.P.C. vs. | Winner | Score |
|---|---|---|---|
| Nov. 14 | Sherbrooke | S.P.C. | 74 - 58 |
| Nov. 20 | Macdonald | Macdonald | 74 - 68 |
| Nov. 21 | Loyola | Loyola | 74 - 63 |
| Nov. 28 | Bishops | S.P.C. | 65 - 63 |
| Dec. 4 | U. of O. | S.P.C. | 87 - 68 |
| Dec. 5 | Loyola | Loyola | 58 - 50 |
| Jan. 8 | Macdonald | S.P.C. | 65 - 59 |
| Jan 15 | Carleton | Carleton | 115 - 40 |
| Jan. 22 | Bishops | Bishops | 77 - 49 |
| Jan. 23 | Sherbrooke | S.P.C. | 56 - 47 |
| Jan. 29 | R.M.C. | R.M.C. | 103 - 41 |
| Feb. 3 | Carleton | Carleton | 73 - 27 |
| Feb. 6 | S.G.W.U. | S.G.W.U. | |
| Feb. 15 | U. of O. | S.P.C. | 57 - 49 |
| Feb. 20 | R.M.C. | R.M.C. | 85 - 48 |
| Feb. 26 | S.G.W.U. | S.G.W.U. | 81 - 77 |

This would probably get the same results.

One for the money - two for the money - thre . . . . .

Always bowl with a cigarette?

Bowling as it should be - two and a half to a ball.

Father figures two balls might knock down more pins.

I'll get 'em before you do.

# *Bowling*

Too bad they don't still have pin-boys.

# *Curling*

Is it really worth it?

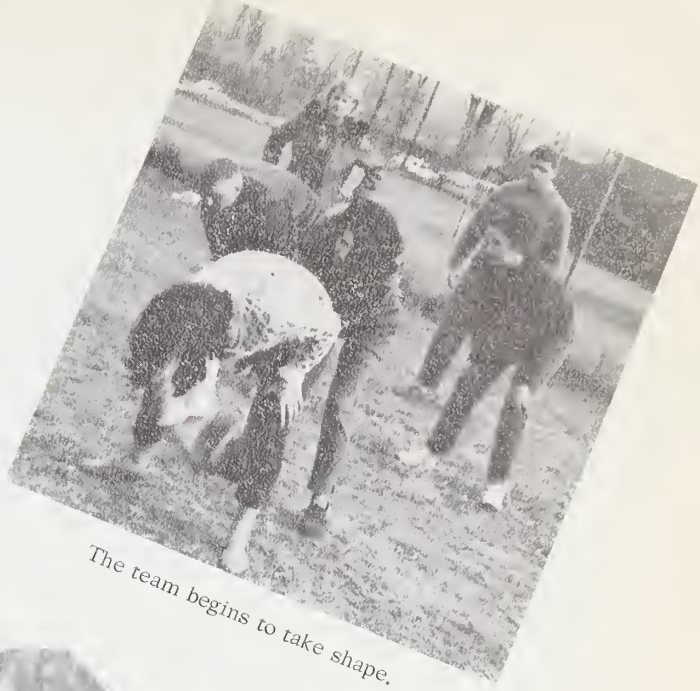

The team begins to take shape.

# Girls' Football

Does anybody know the rules?

An exhausting workout.

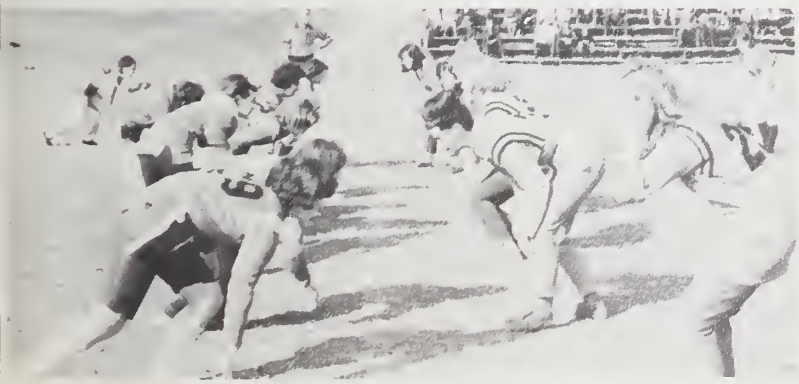

"Play Ball!" ??

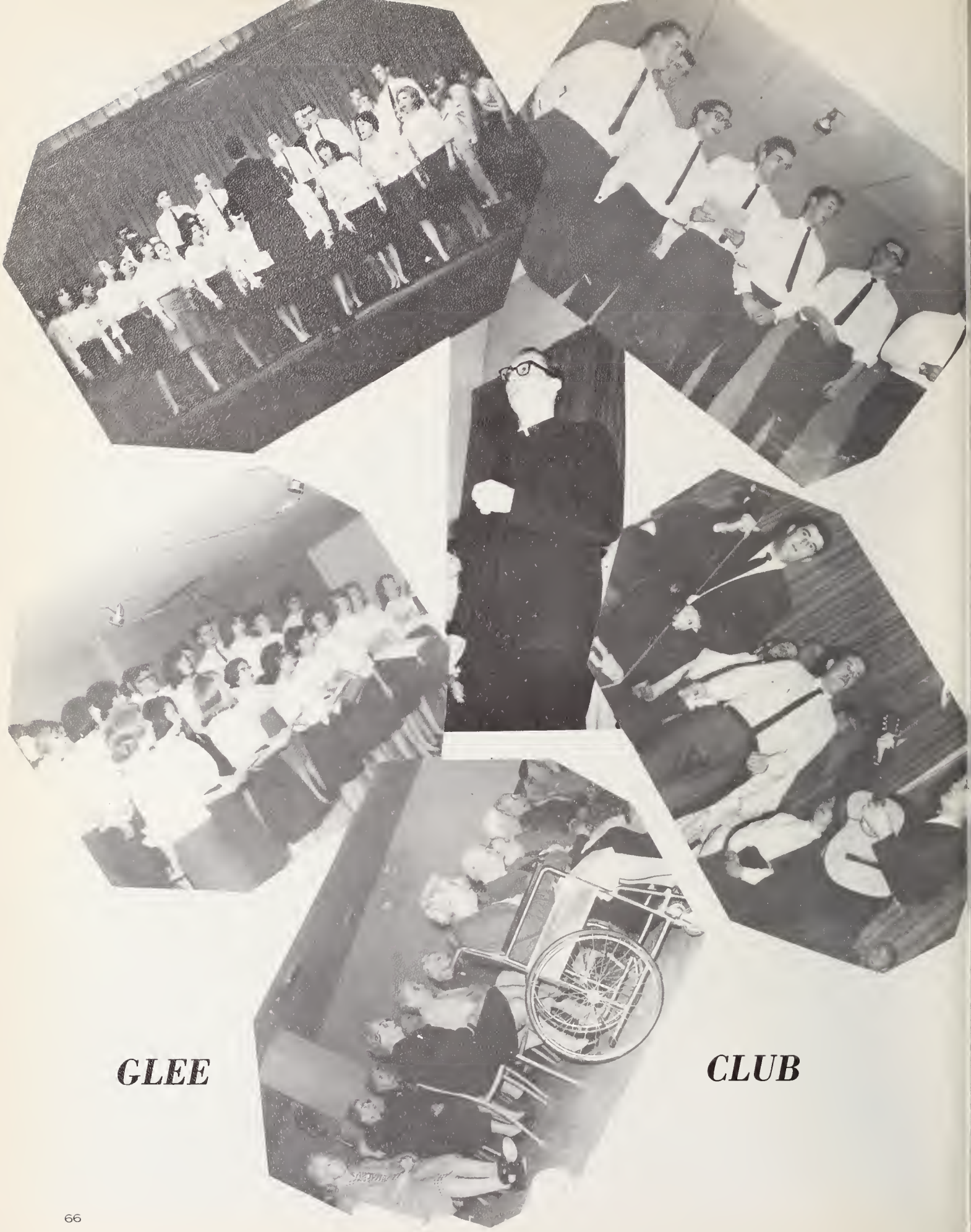

# GLEE CLUB

The dramatic chairman, Joe Walker.

Dramatic committee, Colin McKinnon, Joe Walker, Dilis Sheehan, Peter Gorman, Roger Leclaire.

# *Dramatics*

Major Production - "See How They Run"

Foiled Again !!

That bomb kind of wrecked your church, eh bishop?

$20 Fine!

That wasn't gingerale?

It says Robin Hood Flour

Ecumenism!!

One big happy family

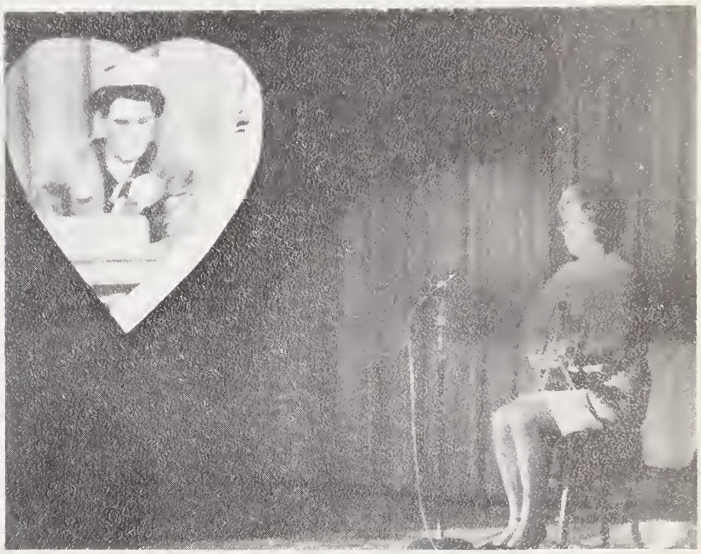

Bob and me and Mike make three

# Variety Show

Pat has a problem

*The First succesful food drive for the needy of Ottawa.*

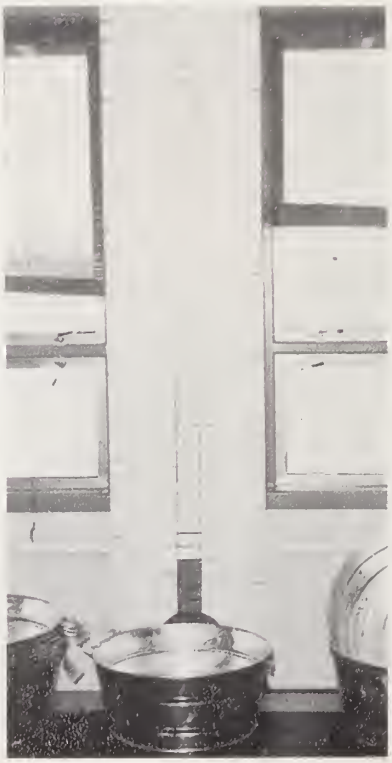

Freshman: Bob Wakefield and Tony Watt (absent)

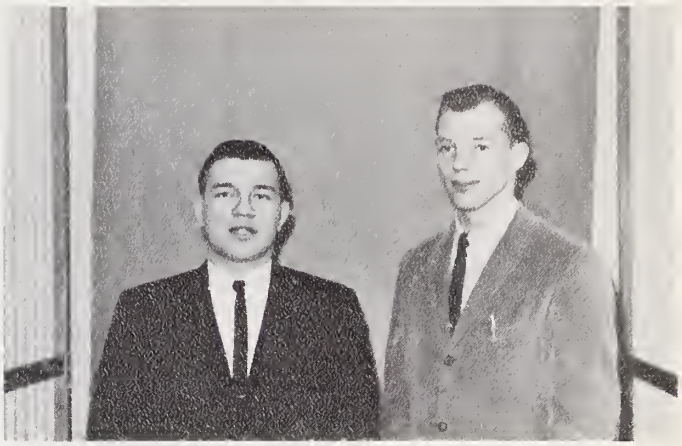

Sophomore: Joe Trdak and Peter Sterne

# *Class Representatives '64-'65*

Junior: Sue Edgecombe and Roly Dunning

Senior: Peter Crichton and Chuck Connolly

# *Finance Committee*

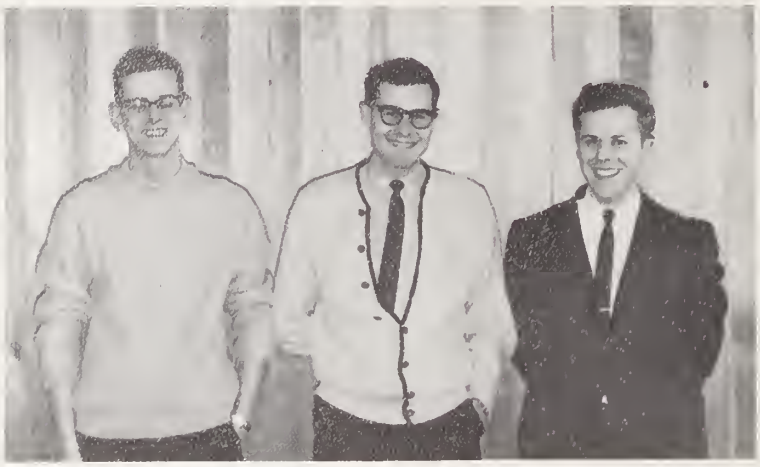

Finance Committee - Bill Steers, Larry McDonald, and Paul Vervoort.

# *New Executive '65-'66*

Cathie Deacey - Our new secretary by acclaimation

Roly Dunning won the race for the presidency.

Peter Sterne is our 6 ft.-4 in. vice-president and John Matte is our 5 ft.-4 in. treasurer.

Dianne Newell - Chairman of Activities.

# The Shillelagh

Dave Mullington, Editor

Ellin Molloy, Maureen Devine, Layout

Cathey Deacey, Typist

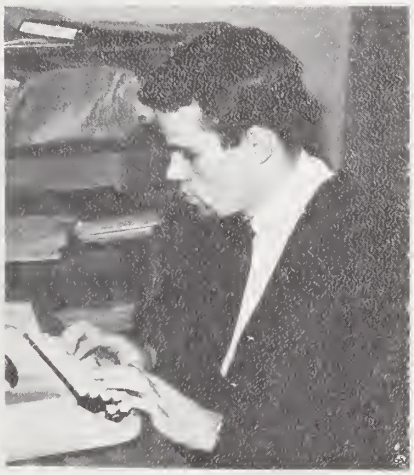

Cal McKerral, Features

Sue Veit, News

George McKenzie, Distribution.

Ciuineas Sheehan, Reporter

John Lomoro, Photog-grapher

Editors: Ellin Molloy and Kay Agnew

# "THE BEST YEARS '64-'65"

As the last picture is glued in place and the last page is crossed off, we breathe a sigh of relief and hope that our effort will be for you a worthy token of this eventful year '64-'65.

A sincere "thank-you" is all we can offer to our numerous and willing workers. . .

LAYOUT: Ann O'Donnell, Maureen Hunter, Sue MacDonnell, Ken Fink, John Gorman, Gary O'Connell, Cathie Deacey, Kathy Gilmour, Ann Moriarty, Liz Lamb, Judy Barnett, and to any we may have overlooked.

DESIGN: Norm Peterson, John Papone, Mike Rahilly, Rosalee Guzzo, and Judy Codere.

TYPING: Charlotte McKenzie, Sue MacDonnell, John Knobel, Barb Mitchell, and again many others.

PHOTOGRAPHY: John Lomoro, Judy Barnett, Roger Aube, Maureen Murphy

CAPTIONS: Gayle Bradley, Carol Dion

ADVERTISING: Bert McGrath, Yves Forget.

And once again "thank-you" everyone and good-luck.

The Editors.

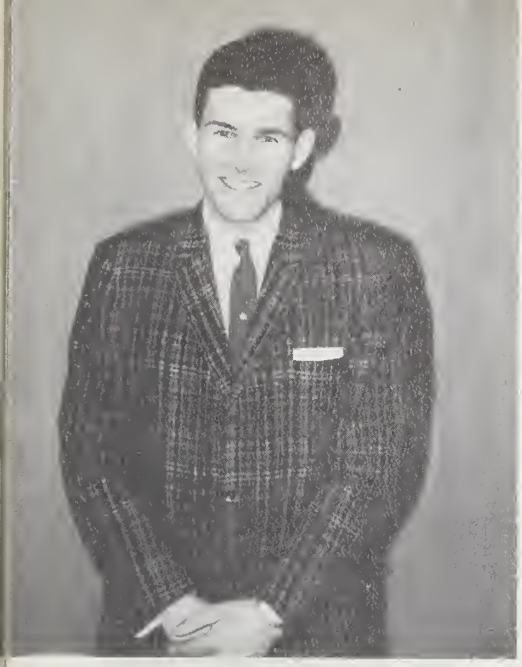

*LaMonteé*

# CATHOLIC ACTION

*Orphans' Christmas Party*

# Social Activities

Chairmen - Dianne Newell, Tom Harrigan

## Initiation Dance

The Queen - Leslie Touhey

The Twenties Roar Again.

"Ain't they sweet?

"Boys' Night Out."

Which way to the canal?

A Toast To The Great Pumpkin.

# *CARNIVAL DANCE*

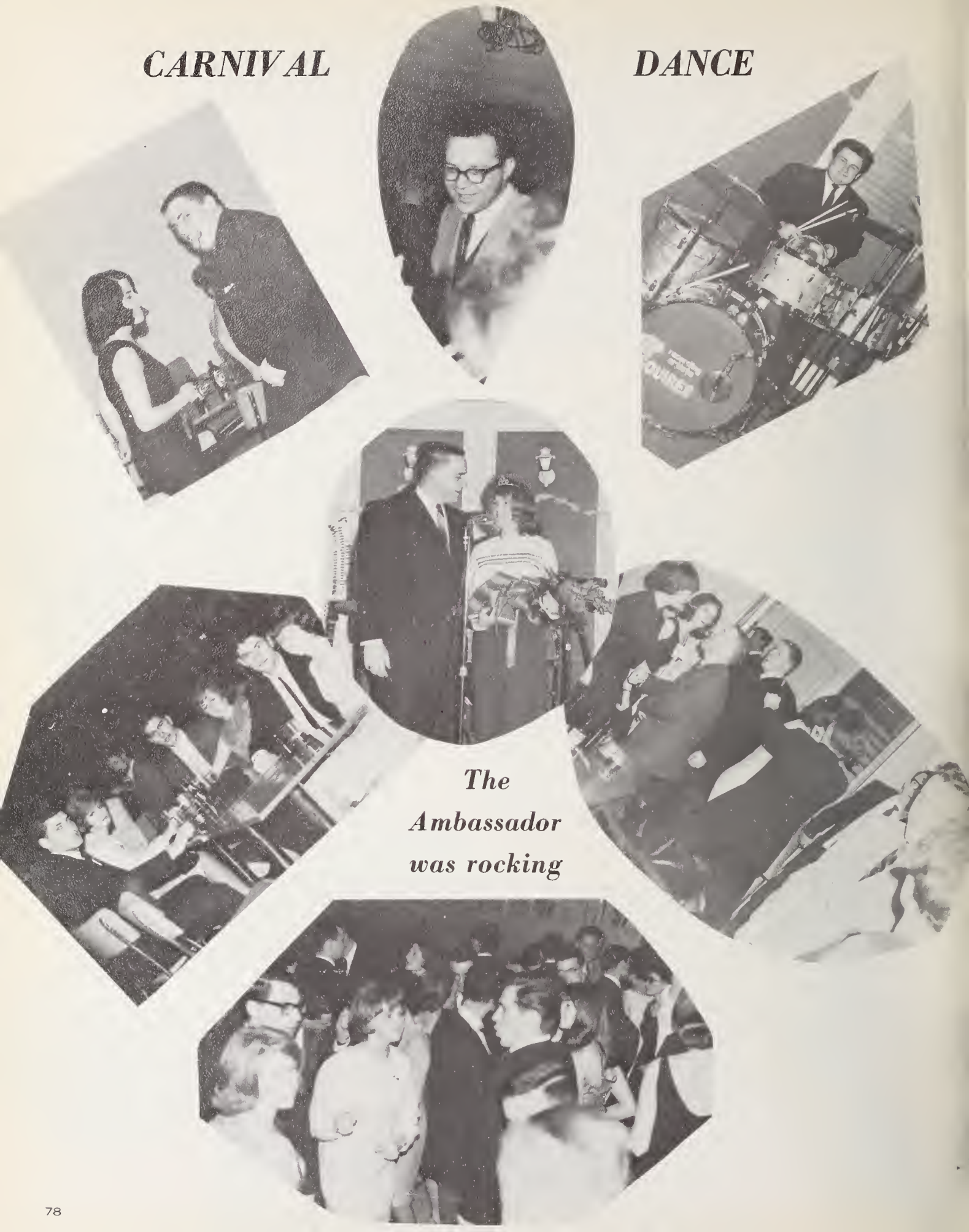

***The Ambassador was rocking***

# *St. Patrick's Day*

# *Spotlight on the Girls*

## *Sylvio Tiezzi Award*

Mr. Pat McAlpine who was the choice of his fellow students to receive this coveted award. Pat's selfless devotion to school activities, along with his appealing personality earned for him this recognition.

# C.U.S.

Judy Brown - C.U.S. Chairman

The Canadian Union of Students (formerly N.F.C.U.S.) Committee is in part an arm of the Union Executive. Its work is to link our College with C.U.S. and with other members, playing our part in the programs and activities of the national organization, communicating and co-operation with other Canadian Universities for mutual benefit. The C. U. S. Committee makes available to S. P.C. students the C. U.S. Life Insurance Plan, opportunities for travel abroad on students tours, and Camous Canada, our student magazine; it channels representative from St. Pat's to C.U.S. national study seminars on topics of students interest.

As a strictly local committee, C.U.S. organizes the Blood Drive and maintains a discount service at several Ottawa stores. This year the C.U.S. Committee arranged for S.P.C. participation in a Carleton U. seminar on Confederation and formed a plan to encourage closer association with overseas students at the College. Neither of the latter endeavours met with any degree of response from the great majority of students. This statement, in fact, summarizes the collective attitude of the student body toward the C.U.S. Committee and the Canadian Union of Students itself.

Roger Leclair will spend his junior year at the University of Manitoba on a C.U.S. exchange scholarship.

Pat and Judy attending a C.U.S. conference at Carleton.

# *S.V.N.A.C. Club*

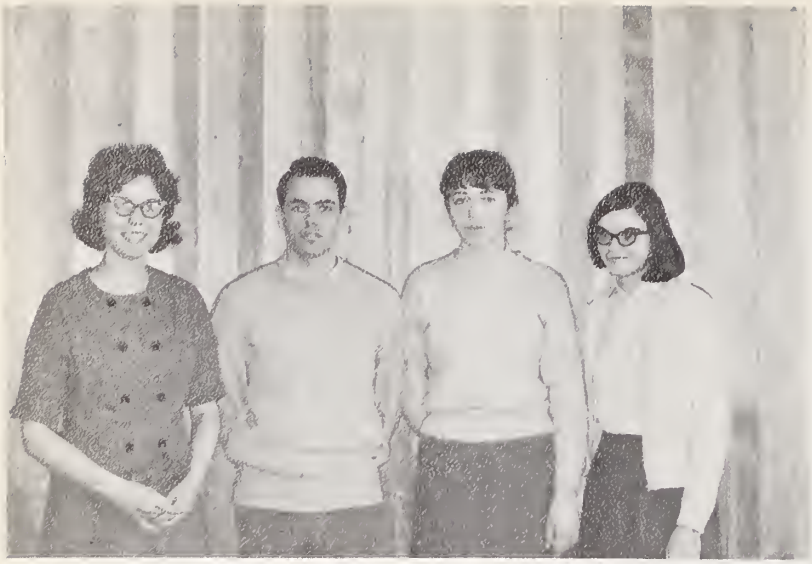

Sunac chairman - Jackie Maurais, and a few members - Cal McKerral, Pat Mosely, and Aileen McCorkell.

Annual University Model United Nations.

S.U.N.A.C.---STUDENT UNITED NATIONS ASSOCATION IN CANADA

Informal discussion groups on timely topics were the most popular feature of this years SUNAC club. This offered the interested students an opportunity to exchange opinions.

The biggest success this year involved the annual University Model United Nations. Representing the Netherlands meant that St. Pat's., for the first time was among those colleges representing countries on the Security Council.

Those attending the SUNAC Leadership Institute, May 1964, had the pleasure of hearing U Thant who was visiting Ottawa at this time. Peter Szego, the past national SUNAC president and also a SPC graduate presented U Thant with Ookpik to commerate his visit. Embassy visits, regular meetings, selling of UNICEF Greeting Cards and speaker evenings also helped make the SUNAC programme for the year.

Miss Pat Mosely will be SUNAC chairman for '65-'66.

Jackie Maurais.

# C.I.A.S.P.

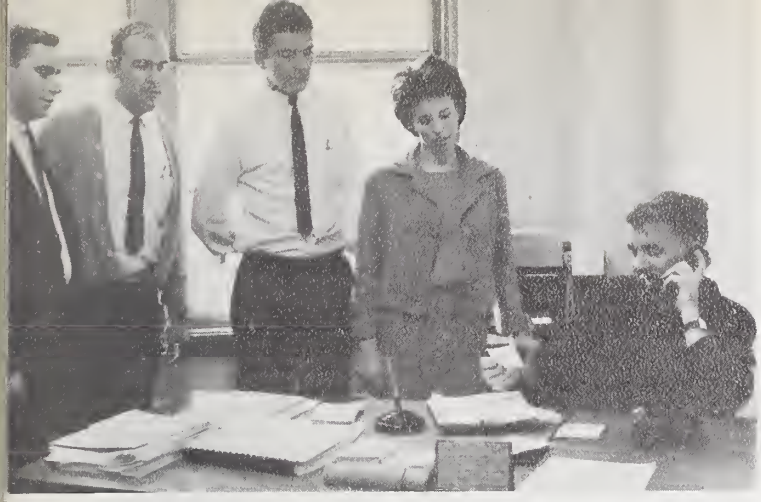

A few of the organizers

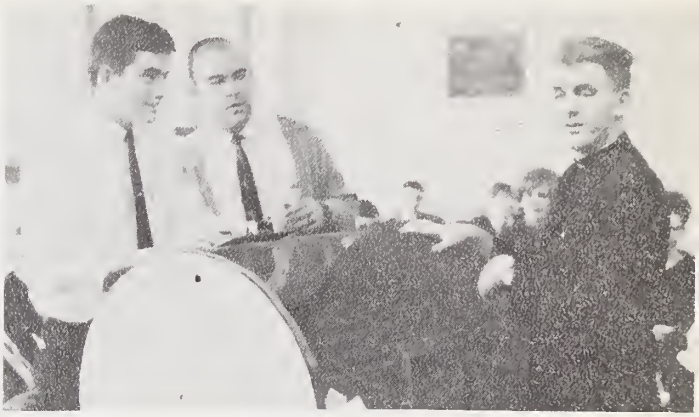

The winning ticket

The fashion show

Shots . . . shots . . . And more shots . . . .

Father Zepapa Inspires

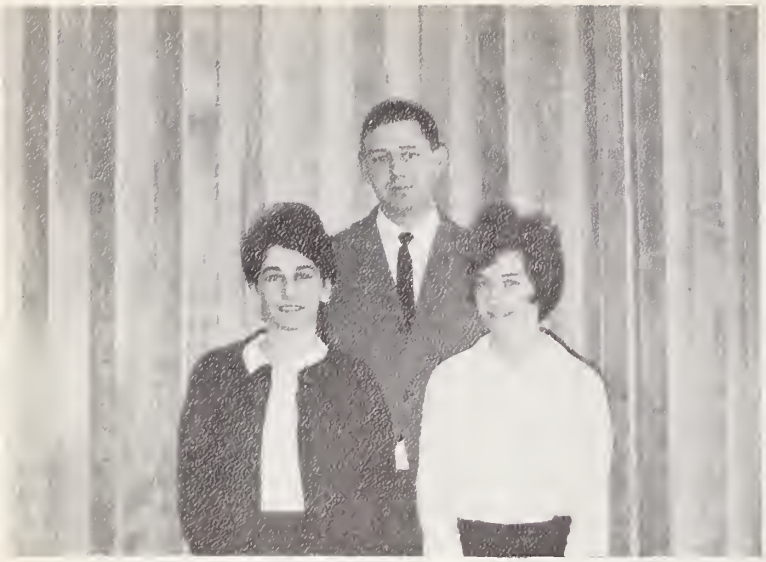

Executive - Sue Schouten, Peter Crichton, Helen Baxter

# *Canadian University Students Overseas*

Bill Zambusi will be off to Nigeria for two years.

Barbara Mitchell also will be offering her services to Nigeria for the next two years. Sue Veit will be in the Ivory Coast.

Rosemary St. Pierre is off to Ghana.

# The Economics Club

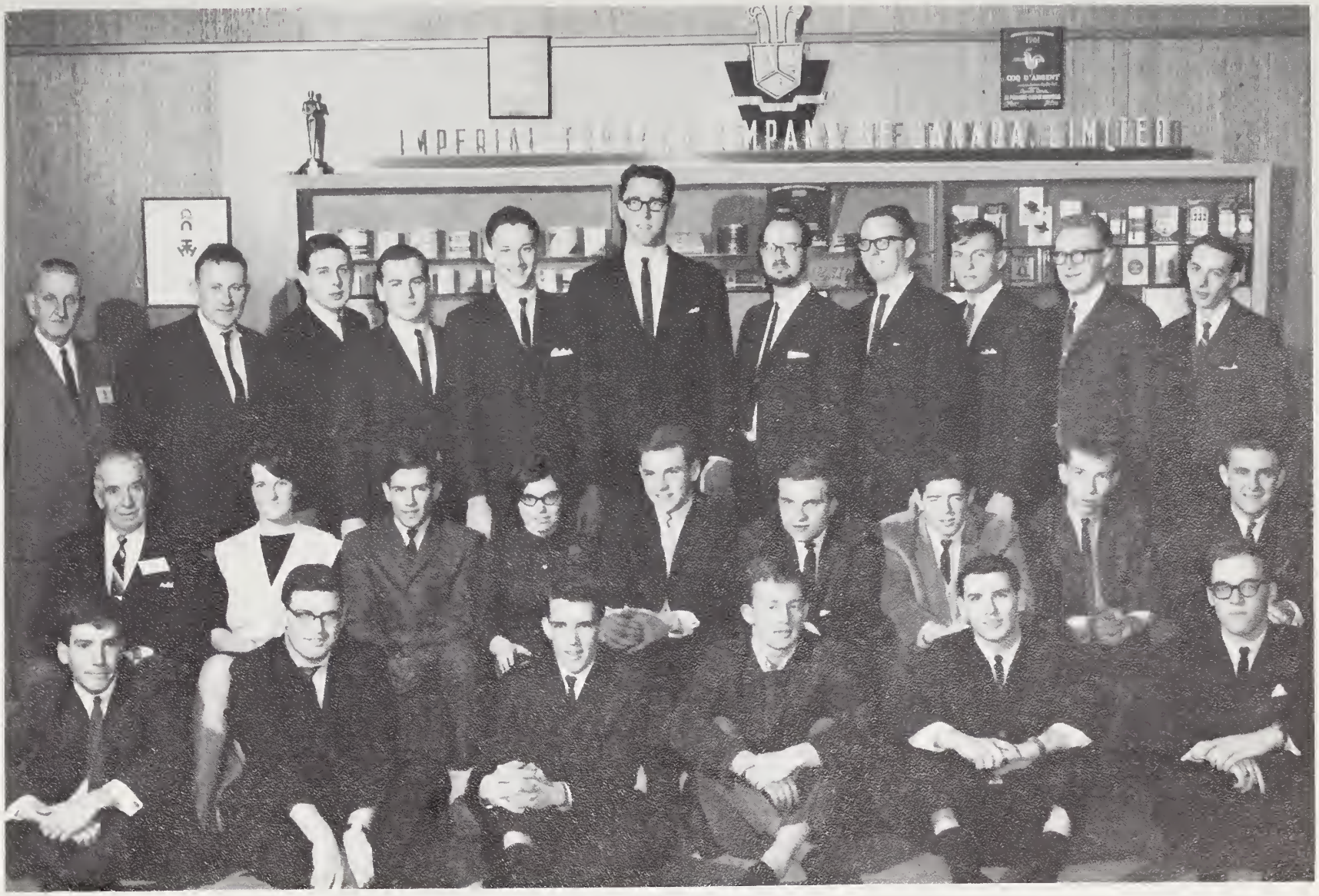


The economics committee, in its first year as a standing committee and its second year as a club at SPC, was very successfull in all its activities due to the capable leadership of its President John Matte, Vice-president Ronald Corbeil, Treasurer Brian Galvin and Secretary Maeve Hancey.

Being the largest standing committee in the College, it was endowed with an active Investment Club under the financial genius of Jacques Julien.

Activities in November included an excellent lecture on the business world by Bertram Loeb and an interesting tour and reception at O'Keefes Breweries in Ottawa. On December fourth the Committee toured Dupont Nylon of Canada in Maitland Ontario. The main event of the year, which took place February 16th and 17th, was the well organized and highly successfull Industrial tour of Imperial Tobacco Co. Ltd., Kraft Foods Ltd., and Northern Electric Co. Ltd. in Montreal.

# *Political Clubs*

Liberals, Mike Gough, President, Peter Hart, Secretary-Treasurer

Conservatives - Larry Macdonald, Treasurer, Sue Macdonnell, Secretary, John Knobel, President

N.D.P.'s - Len Slivinski, President Micki Mac Millan, Secretary, Tom O'Hara, Treasurer

# DEBATING

DEBATING CHAIRMAN - William Riley

This year's debating schedule was marked by more intercollegiate debates and unfortunately less intramural ones. The debating society attended the tournaments held by McGill, Bishop's St. Mikes, Sir George and the Iudl conference. A new innovation by McGill of debates between universities in Ottawa and those in Montreal was accepted reluctantly by St. Patrick's. At this debate held at Ottawa University, our team trounched the opponents and won best speaker, the great debater Bill Riley.

The topics of the debates this year were very controversial. Initially, we started with "Wet Birds never fly at night" and we closed the debating season with an interesting debate with Ottawa University on the vital topic "Resolved that the prevalence of psychosomatic diseases among Australian aborigines cannot be fully overestimated." Due to the brilliance of Mr. Colin McKinnon and the ever present wit of Mr. Riley, St. Pat's was declared the winner because in the judges words, "They were less bad than Ottawa U."

The team next year shows a little promise. Under the new Chairman, John Milloy, who greatest qualifications seem to be his nationality, able debaters such as Mike Flynn, Pat Collins, Dick Nolan and the noted Jack Doucette, who can solve any weighty problem but his own, will swim their way to tournaments and amid the bally-hoo of parties, will most certainly bring back trophies to our college. In addition, St. Pat's will sponsor a tournament of its own which promises to be the highlight of the schedule this coming year. Although the new team will be missing Pete Gorman, our answer to James Bond, Bill Riley, Dilis Sheehan, Colin McKinnon and the lovable, shy and unassuming Roger Leclair, there is some hope that the new members will carry on the academic tradition thus far established. In any case we wish them luck.

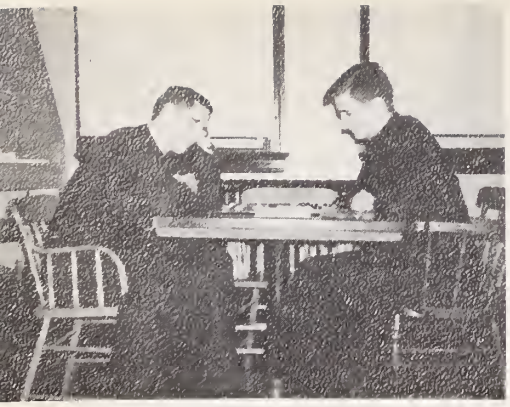

A stop between the numerous trips - for guess who.

Chilli wackian makes goods

Next stop the Refectory!

Enough of these early risings.

A prerequisite for the finishing school

Course No. 2 in Finishing School

Always keep a diversion close at hand.

Learning from the master.

These Ottawans think they know how to play cards

# The Brothers

Guess we'll have an unofficial sleep-in

I wonder where I'll go Saturday night.

"But Father "being" resides both in Potentia and actua.

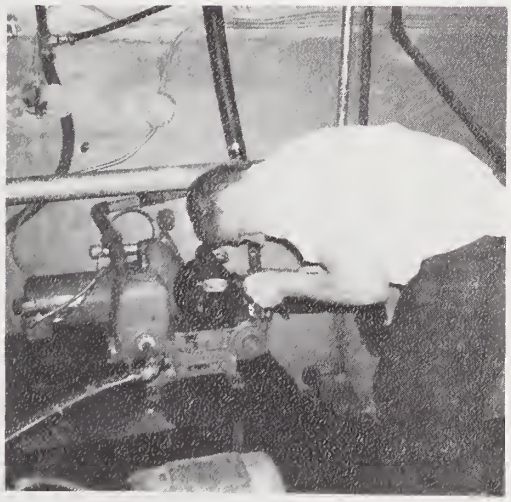

If my brother can do it, so can I.

Grudgery before pleasure.

"Someone took my milk again"

Reading the latest copy of Playboy

"You're probably wondering why I called this meeting"

# *Girls' Residence*

"You'd be surprised how quiet I can be at 3 AM"

"Are you back in here again?"

"According to house rule no. 2, section (a), -----"

"So who is Joan Baez?"

Miss America 1987

Sweet Nothings in my Ear

"Can't you see I'm not receiving visitors?"

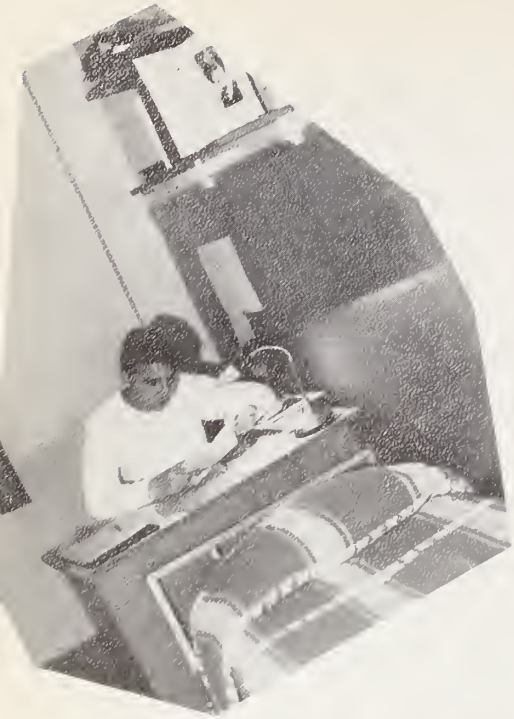

# *Boys' Residence*

# *Blood Drive*

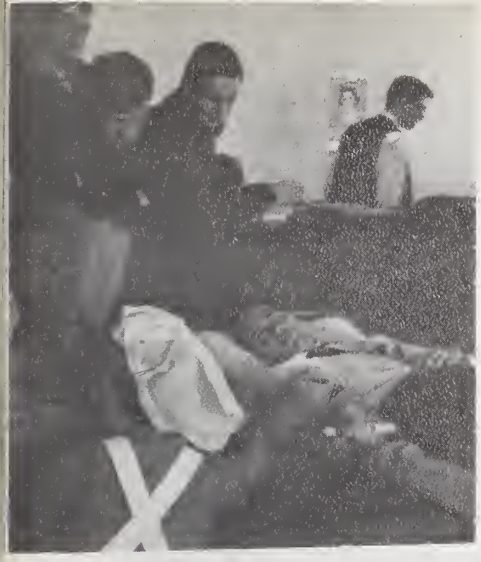

Regaining consciousness

"But I need it!"

Hard day at the office.

Has the Ottawa House moved?

"Yes, Peter, alcohol is accepted!"

# *Winter Carnival - Feb. 10-14*

## *Opening Event - All Night Snow Sculpture*

In the process

The finished product - FIRST PRIZE HANDS ACROSS THE WALL

Miche and Mike organized it

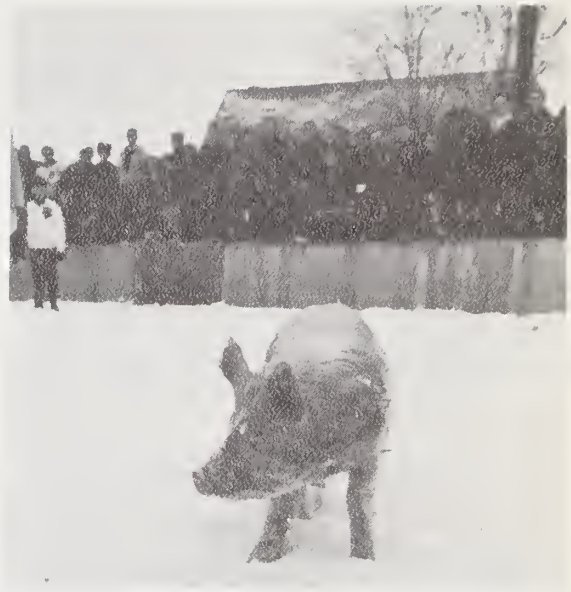

Then they came in droves

With Gleams in their eyes

And set upon me

Ya just can't win, can ya!

# *All Night Bowling*

You next John!

Bowling is a stimulating sport

A hard day's night

Who kept scores?!

## *Carnival Queen*

***Miss Donna Ryan, Sophomore***

"What's wrong with daisies?"

"That last bottle missed me. Want to try again?"

# *Beamish Hill Chalet*

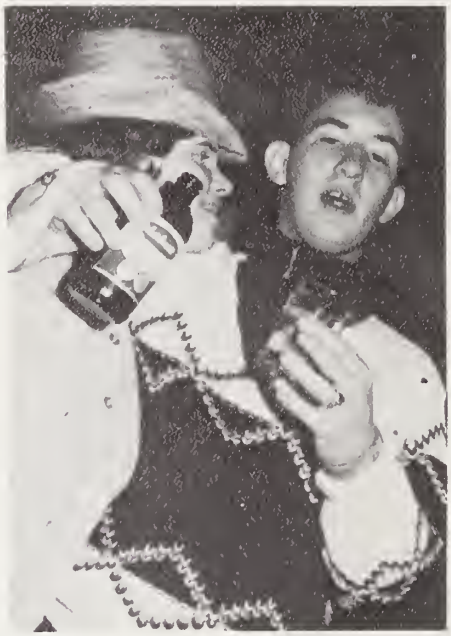

"This is my last, I promise"

Local Horror Show

"Then we'll step on his head."

# *Year in Review*

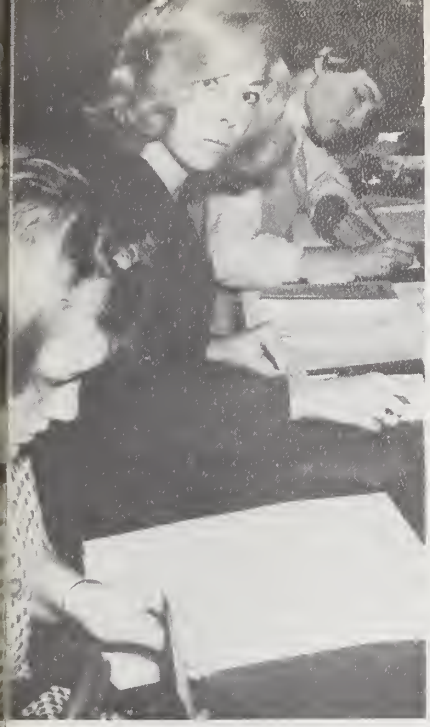

Registration . . . .

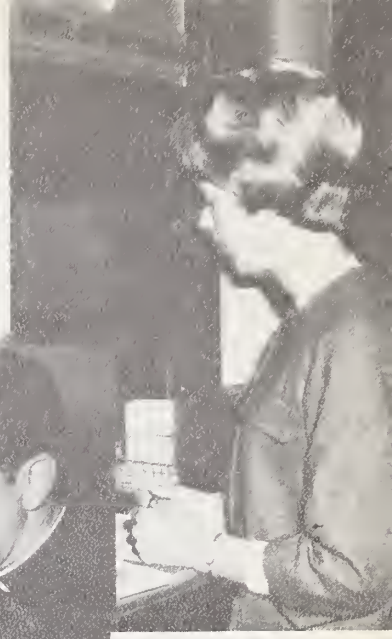

Father Gilbert
James Stuart
Mason at work!

Robin in our new book-
store.

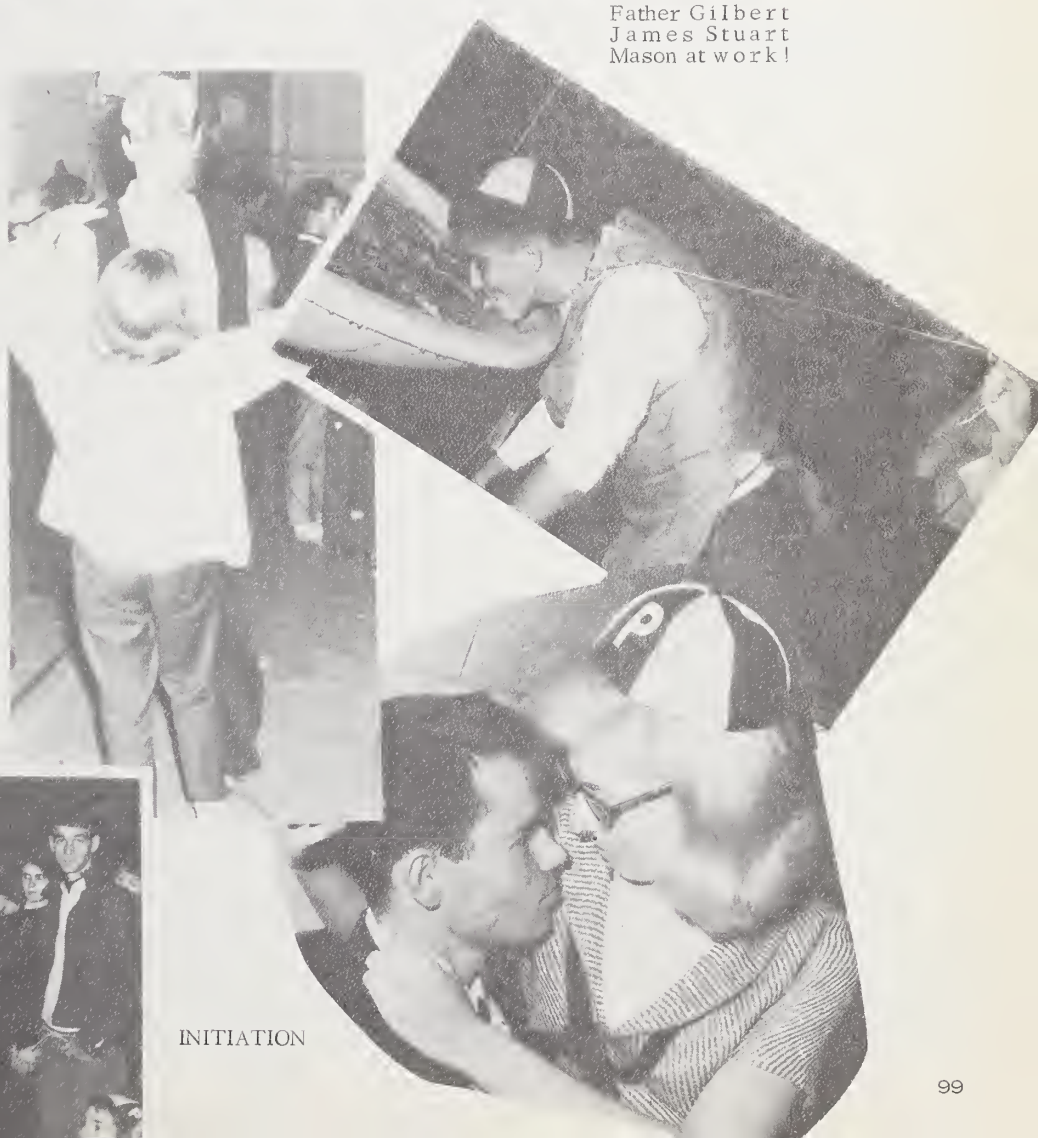

INITIATION

Girls in training

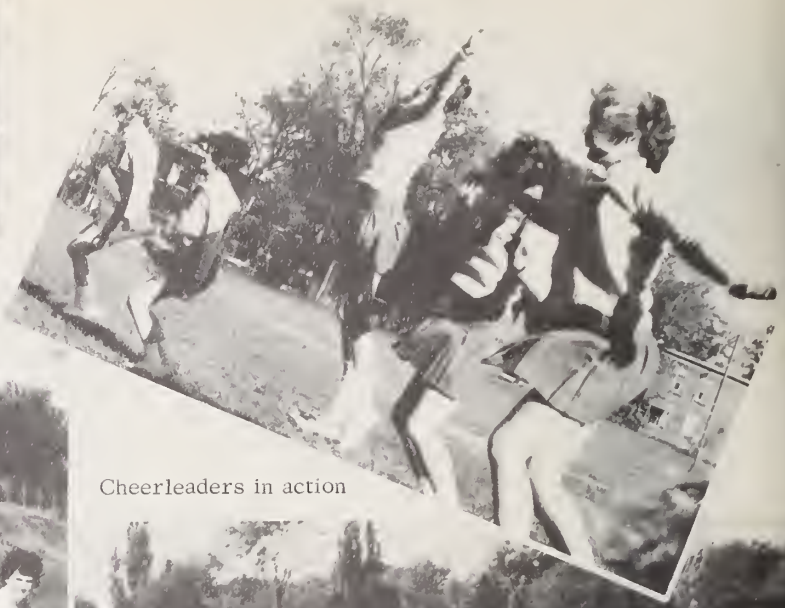

Cheerleaders in action

. . And out of action

Training camp for the Rough Riders

See how they run

Halloween's Roaring Twenties

rehearsing

Barb and Sue help out on the Food Drive

Petunia - runner-up for Carnival Queen

A memorable evening!

The basketball team warms up.

To quote Father MacDougall - "A bloodly Oblate"

"Let's Sing Out" entertains -

And S.P.C. listens

# C.I.A.S.P. in Action

Harrigan Settling down! - wonder what Al thought?

John - John gets his shots.

Father MacDougall's goint to New York

Monnina's busy - John's disgusted - Ann's indifferent -

C.I.A.S.P. at play

Shillelagh Award

Lucy and Eve brighten the scene in the canteen

The beginning of a new era . . .

# UNDERGRADS

Vince Badame
Science

Mike Bate
Arts

Bro. Dennis Bibby
Arts

Judith Barnett
Arts

Monique Boyle
Social Science

# Class of '68

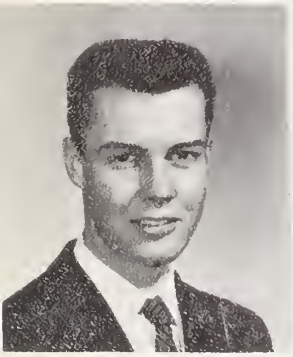

Ron Bartman
Social Science

Mike Brennan
Social Science

Dennis Bastien
Commerce

Jim Brodeur
Arts

Ron Collins
Arts

Ken Brewster
Commerce
Jim Brodeur
Arts

Mike Burwell
Social Science

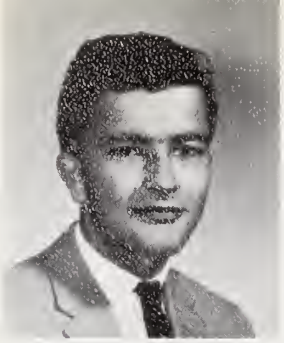

Bryan Carroll
Arts

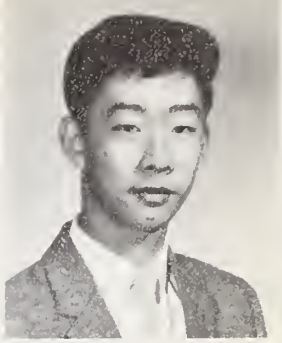

Lawrence Chu
Arts

Philip Butler
Science

Cathy Casserly
Social Science

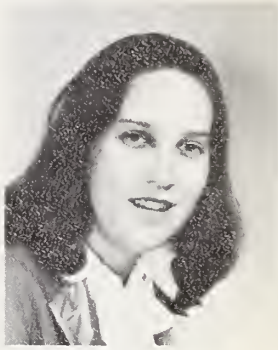

Patricia Collins
Social Science

Garry Byrne
Commerce

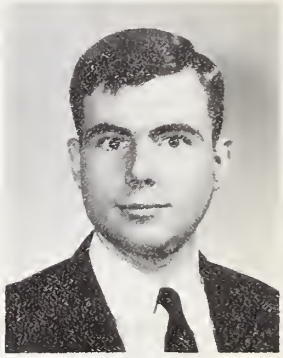

Jack Combs
Arts

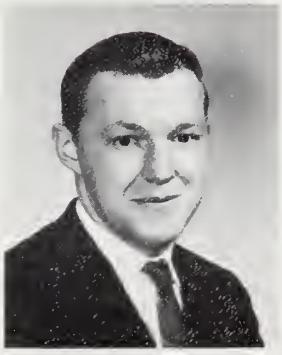

Don Caswell
Arts

Mike Capelle
Arts

Antoinette Chene
Social Science

Larry Cote
Arts

Jerome Coulas
Arts

Peggy Demaree
Soc. Sc.

Mary Flanagan
Arts

Don Dorman
Arts

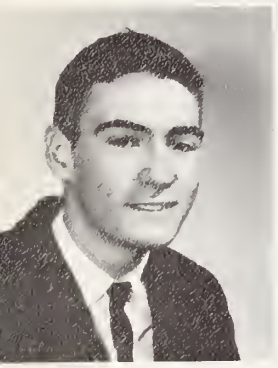

Peter Cummings
Arts

Michael Flanagan
Comm.

Anne Curley
Science

Arlene Gauvreau
Arts

Dennis Dubuc
Arts

Frank Dencshazi Jr.
Arts

Bob Durant
Arts

Bill Glover
Science

Geoff Greenwood
Arts

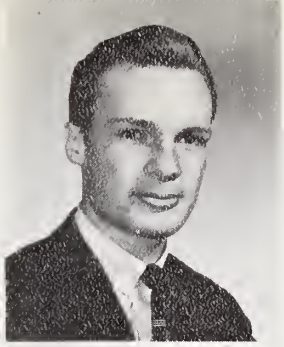

R. P. Hawkins
Arts

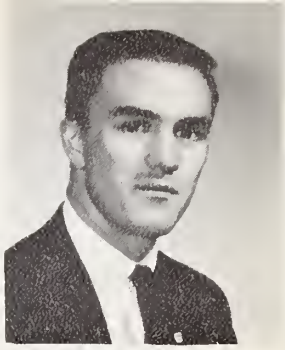

Bro. Don Irving SC.J.
Arts

Gary Gulas
Commerce

Brian Hebert
Arts

Margaret Jennings
Arts

Glen Gulliner
Commerce

Christine Jamroz
Arts

Patty Higgerty
Arts

Kathy Hagey
Arts

Wayne Holiston
Arts

André Julien
Arts

Gail Kehoe
Social Science

Maurice Lamontagne
Arts

Bro. P. Leslie
Arts

Jane Kerr
Arts

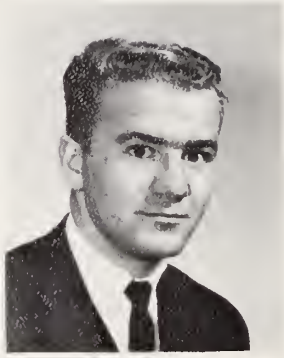

John Lamoro
Science

Margaret Lester
Arts

Michael Klatt
Arts

Joe Libralesso
Science

Bob Leblanc
Social Science

John Knight
Science

Rita Leroux
Arts

William Lofts
Social Science

Orian Low
Arts

Laurie McDonald
Arts

Bill MacDonald
Commerce

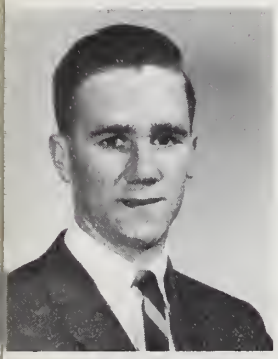

John McAllister
Arts

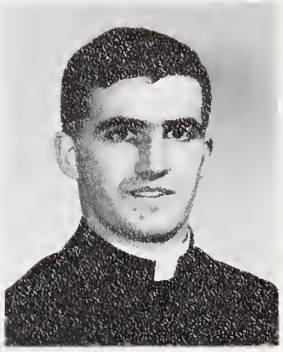

Bro. A. McDonell O.Ml
Arts

John Maddox
Commerce

Michael McCabe
Arts

Gerry Maegher
Commerce

Gary McPherson
Arts

Aileen McCorkell
Arts

John MacDonald
Commerce

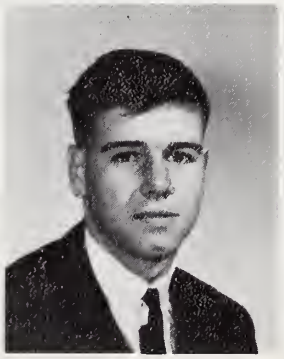

Keith Martin
Arts

Patti Meloshe
Soc. Sc.

Elin Milne
Arts

Brian Oliver
Arts

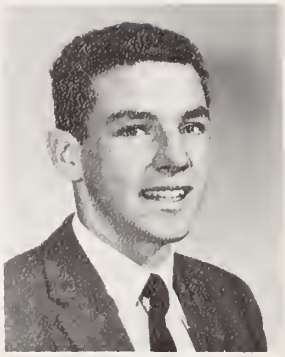

Richard Morris
Arts

Diane Melvin
Arts

Bruce O'Neill
Arts

Cheryl Miller
Arts

Lawrence O'Reilly
Arts

Louis Muzzin
Arts

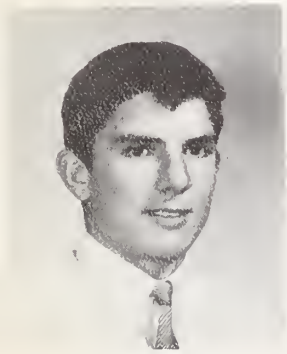

Alex Milne
Arts

Dick Nolan
Soc. Sc.

Bob Peacock
Arts

Paulette Perrin
Arts

Rick Pym
Arts

Marie Raymond
Soc. Sc.

Mary Rabitaille
Arts

Elio Piccolo
Arts

Barry Robson
Arts

Barbara Pring
Science

Sam Ryan
Arts

Mike Rahilly
Arts

Ramjattan Ramcharitar
Arts

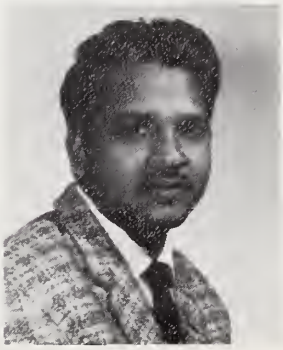

Carolyn Prought
Arts

Denyse Samson
Soc. Sc.

Marilyn Scott
Arts

Terry Tims
Commerce

Laverne J. Urban
Social Science

Sandra Tobin
Arts

Ed Shortall
Arts

Larry Villeneuve
Arts

Diane Sims
Social Science

Robert Wakefield
Arts

Jackie Tremblay
Social Science

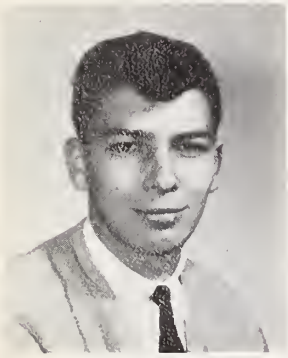

Gary Stortini
Arts

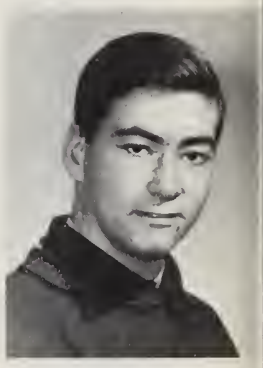

Tony Watt
Arts

Paul Tremblay
Commerce

Marla Wellington
Social Science

Jennifer Yakabuski
Arts

Sandra White
Social Science

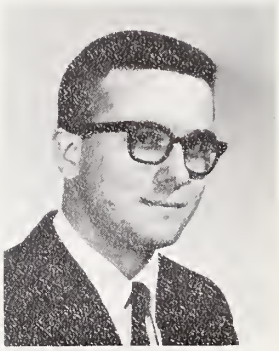

Gene Sissons
Arts

Sugie Wong
Arts

Richard Belsito
Arts

Jan Wright
Arts

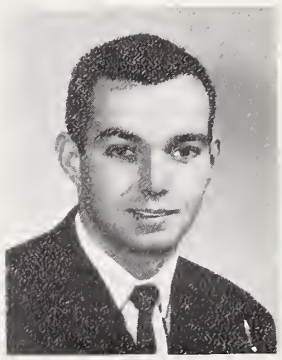

Bob Dey
Arts

Doug Angus
Comm.

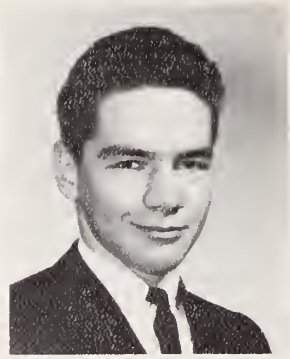

Roger Aube
Arts

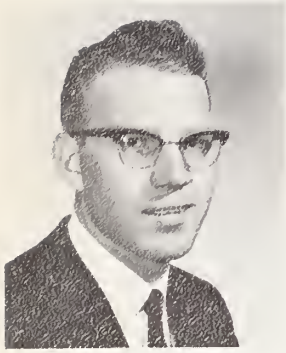

Bro. Bill Aarts SCJ
Arts

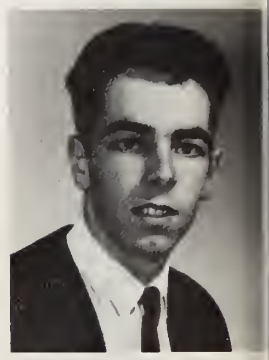

Dale Bate
Arts

# *Class of '67*

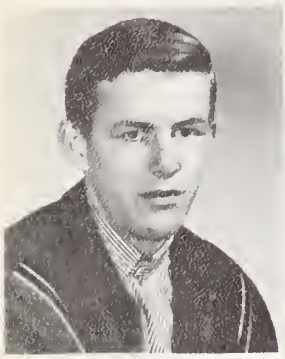

Brian Adam
Soc. Sc.

Frances Beard
Soc. Sc.

Phil Barrette
Soc. Sc.

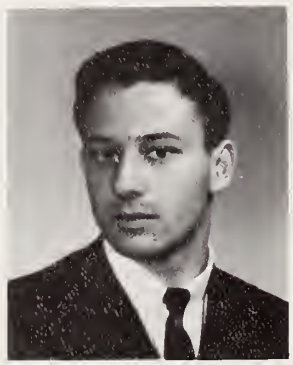

Les Barros
Comm.

Beveryy Allice
Arts

Judy Beck
Soc. Sc.

Barbara Benger
Arts

George Bilyk
Arts

Jean Blondin
Arts

Bernard Boyle
Arts

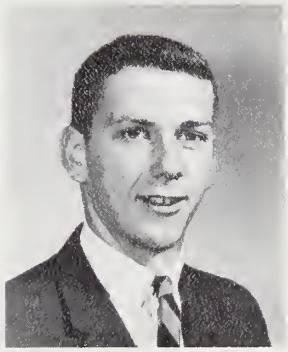

George Broom
Comm.

McKay Brydon
Arts

Ann Burns
Arts

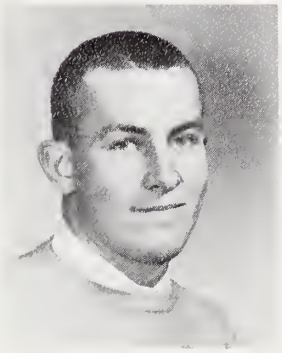

Brian Burns
Arts

Leslie Burt
Arts

Carolyn Cahill
Arts

Kathy Carroll
Arts

George Carty
Arts

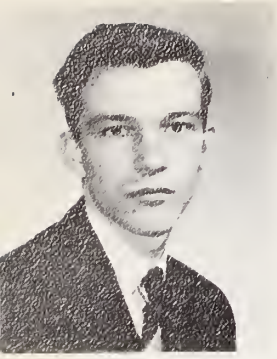

Bill Case
Arts I

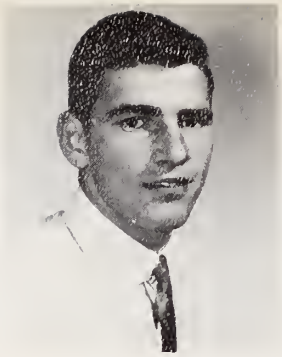

Mark Charron
Arts I

Judi Coderre
Arts I

Patricia Coghlan
Arts I

Bryan Colligan
Arts I

Michelle Connolly
Arts I

Pam Connolly
Arts I

Paul Conway
Arts I

Rita Constantini
Arts I

Jocelyne Cote
Arts I

Richard Cowcill
Arts I

Bro. B. Coveny
Arts

Gillian Craig
Arts

Bob Crook
Arts

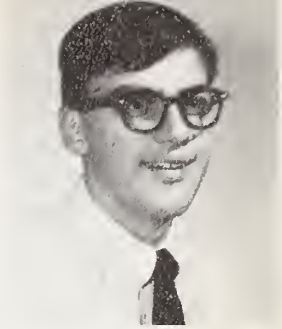

Tony Cuccaro
Arts

John Cunningham
Arts

Paul Curran
Arts

Dorothy Currie
Arts

Helen Cybulski
Arts

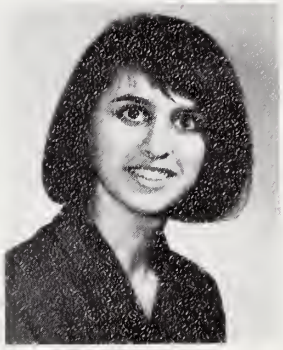

Rita Cyr
Arts

John Daley
Arts

Donna Duloges
Soc. Sc.

Carol Dion
Arts

Brian DiHman
Comm.

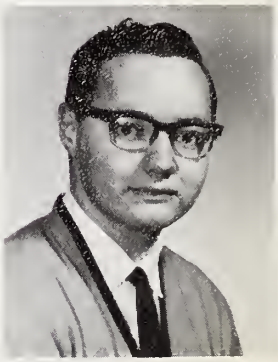

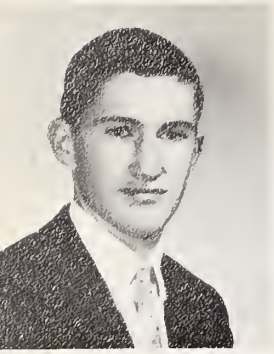

Mike Doherty
Arts

Eleanor Donnell
Arts

Mike Dubroy
Arts

Jerry Duda
Arts

Jane Dunnigan
Soc. Sc.

Sheilah Emblin
Soc. Sc.

Peter Emerson
Arts

Andy Famiglietti
Arts

Mary Jane Faulkner
Arts

Bro. D. Fenrick
Art

Louise Fergus
Art

Tim Ferguson
Arts

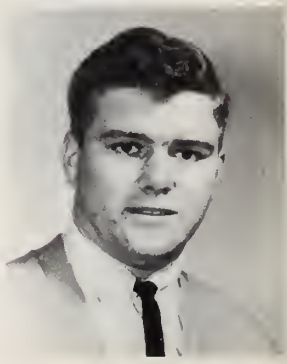

Joe Flynn
Arts

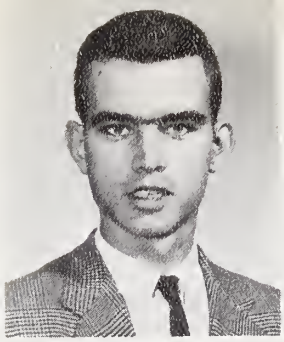

Michael Flynn
Soc. Sc.

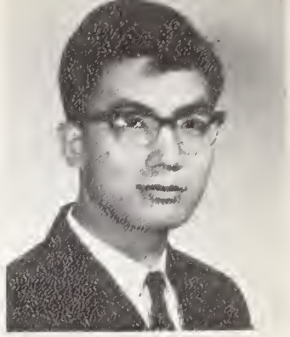

Wing Fong
Arts

Yves Forget
Arts

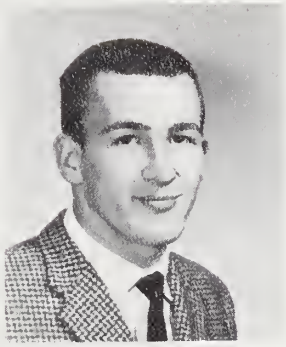

Tony Fosbery
Arts

Paul French
Arts

Troup Fuffe
Arts

Lawrence Gallagher
Arts

Lianne Gamman
Soc. Sc.

Dennis Gauthier
Arts

Maurice Gauthier
Arts

Anne Marie Genore
Arts

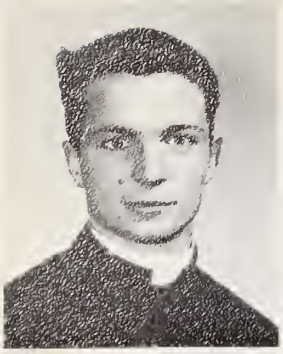

Bro. F. Gibson OMI
Arts

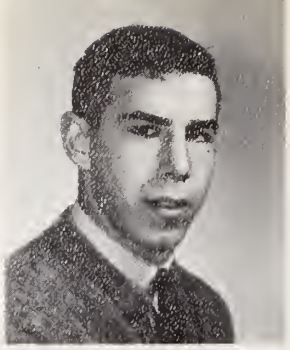

Norman Glube
Arts

John Gorman
Comm.

Michele Gouette
Arts

Paddy Griffin
Arts

Gerald Hearty
Arts

Don Heenan
Arts

Judy Hebert
Arts

Bro. J. Hohmann
Arts

Don Holoway
Arts

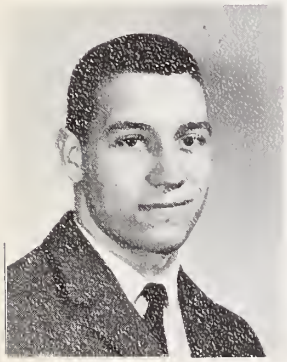

Jeffrey Horner
Arts

Pierre Huot
Comm.

Saul Jackus
Arts

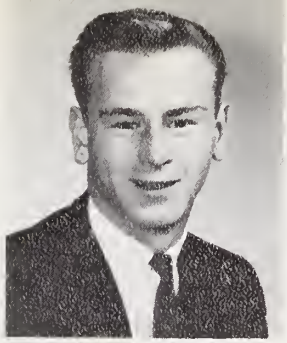

Paul Jaglowitz
Arts

Monty Johnston
Comm.

Gerry Jolicoeur
Arts

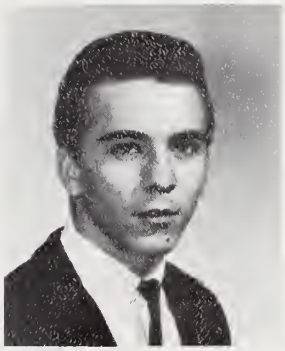

Tom Kaschuk
Arts

Des Kavanagh
Arts

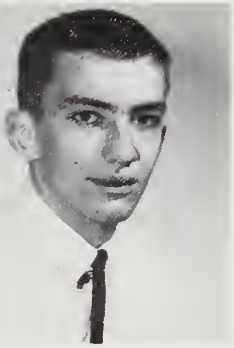

Kenneth Keeler
Arts

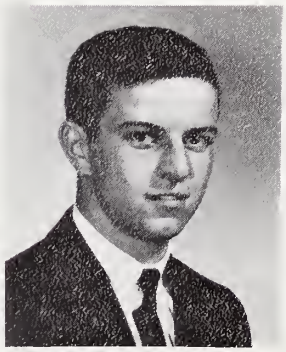

Michael Kennedy
Arts

Mary Kingdon
Arts

Chris Knight
Arts

Andrew Keon
Arts

Noreen Keon
Arts

Murray Kuntz
Arts

Jeannie Lane
Arts

Armand Lapointe
Comm.

Anne Leduc
Arts

Robert Lazzara
Arts

Roger Leclair
Arts

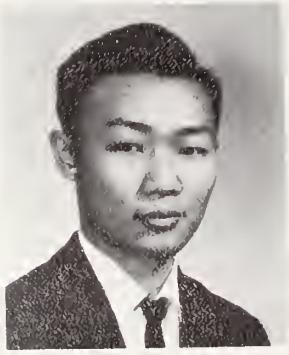

Pius Lee
Comm.

Mike Lottridge
Surfing

Don Lowe
Arts

Ann McAlear
Arts

Jim McCarey
Arts

Lorne McConnery
Arts

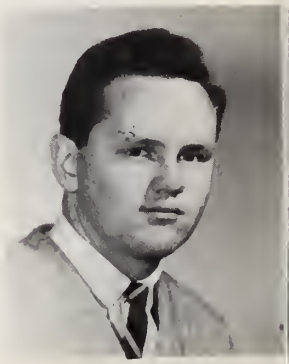

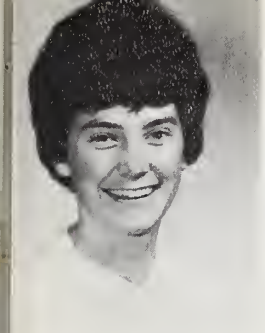

Patty McDerby
Arts

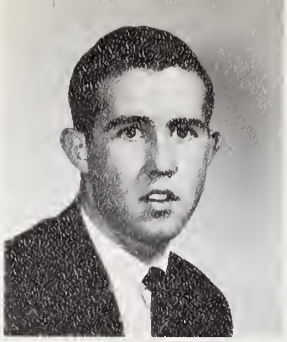

Francis McDonald
Arts

Frank McGoey
Arts

Paul McGowan
Arts

Ellen McNally
Arts

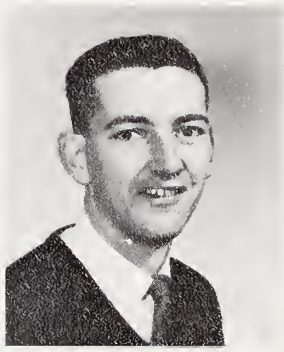

Terry McNamara
Arts

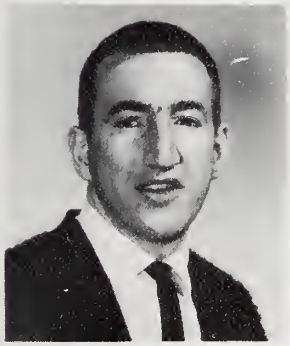

Mike McNeil
Soc. Sc.

Reg McMahon
Arts

Don MacLean
Arts

Kevin Mac Millan
Arts

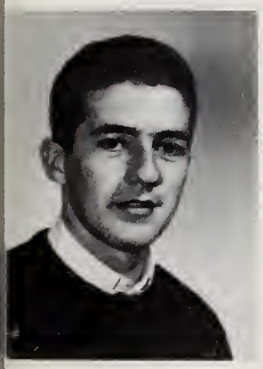

Paul Madott
Arts

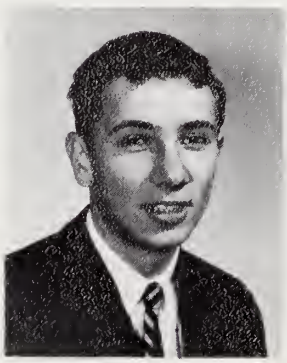

Richard Marguarett
Arts

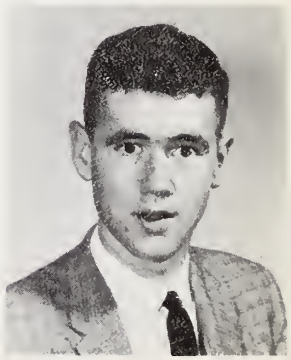

John Matlachioni
Arts

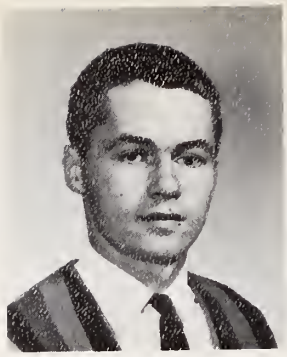

Gary Maxwell
Arts

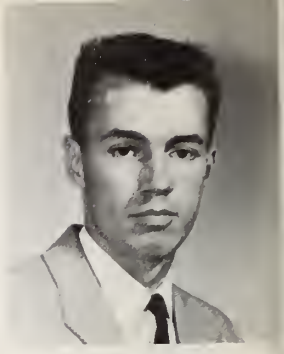

Gerald Maxwell
Arts

Richard Meade
Arts

Cecilia Meehan
Soc. Sc.

Ian Miller
Soc. Sc.

John Milloy
Arts

Margaret Mintha
Arts

Jerry Morin
Arts

Norman Morra
Arts

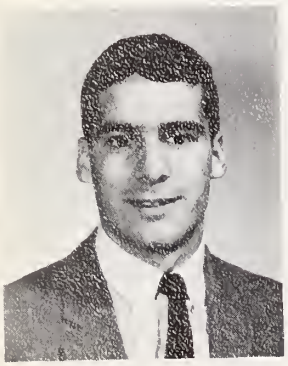

Gerard Mullen
Arts

Charles Murphy
Arts

Maureen Murphy
Arts

Kathy Myles
Arts

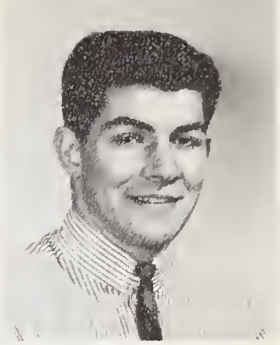

Steve Newton
Arts

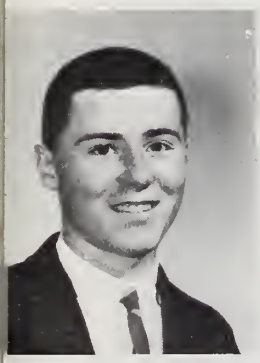

Mike Neville
Arts

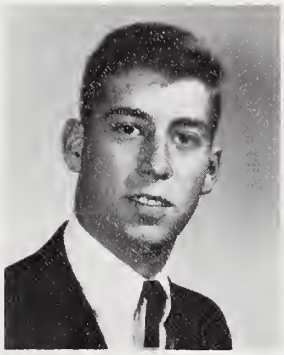

Mike O'Brien
Arts

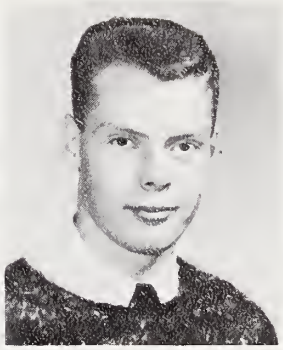

James O'Donoghue
Arts

Jacqueline O'Leary
Arts

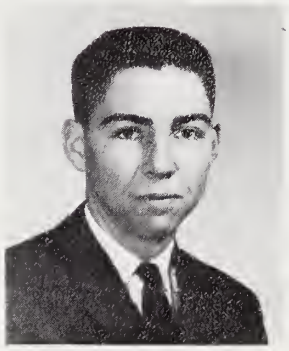

John O'Neill
Arts

Ted Ormston
Arts

John Pappone
Arts

Claudette Patenaud
Soc. Sc.

David Paul
Arts

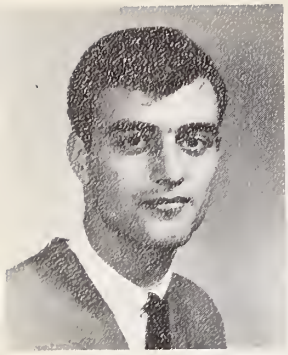

John Pepin
Soc. Sc.

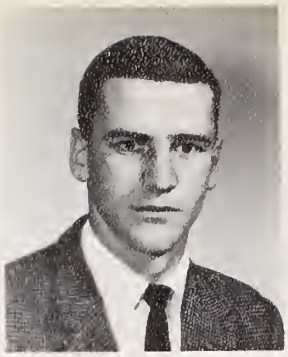

Robert Penault
Arts

Michael Peterson
Arts

Penny Plamondon
Arts

Christine Priatel
Arts

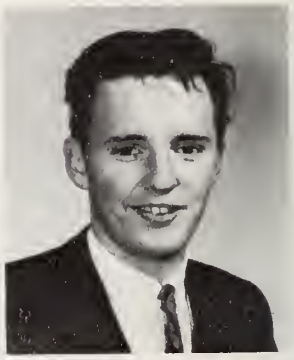

Jim Priddle
Arts

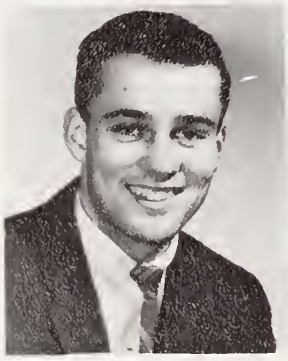

Danny Quinn
Arts

Yves Ranger
Arts

Patricia Redmond
Arts

Joe Reighenbach
Arts

Betty Richard
Arts

Joan Riopelle
Arts

Dwight Rodgers
Comm.

Frances Roseler
Arts

Judy Rutherford
Soc. Sc.

Donna Ryan
Arts

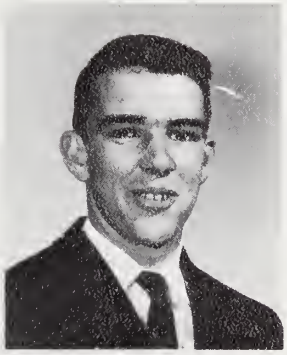

Michael Scanlon
Arts

Art Schoenherr
Arts

Wilf Scott
Arts

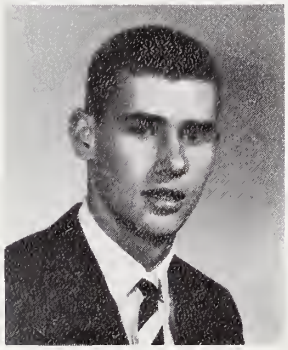

Kenneth Seguin
Arts

Mike Shami
Arts

Alan Sheffield
Arts

Diane Sherwood
Arts

Lawrence Slivinski
Arts.

Bro. Mike Smith, S.C.J.
Soc. Sc.

Joann Sobkowiak
Soc. Sc.

Peter Sorochuk
Arts

Dan Steele
Arts

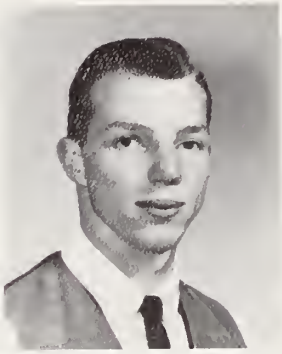

Peter Sterne
Comm.

Pierre St. Jean
Arts

Cecile Suchal
Arts

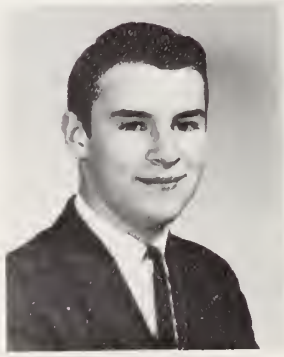

John Sullivan
Arts

Gene Tam
Soc. Sc.

Louise Tasse
Arts

Malcolm Tindale
Comm

J. T. Traynor
Arts

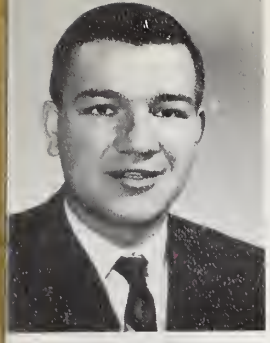

Joe Trdak
Arts

Pete Trudel
Arts

Susan Turner
Arts

Morris Venne
Arts

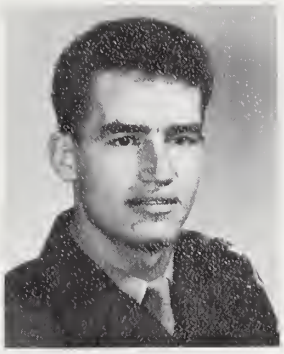

R. L. Wallace
Arts

Finnbarr Warren
Arts

Dennis Wickie
Arts

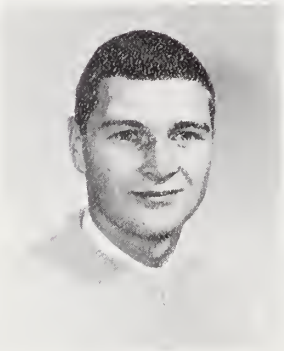

Ron Wolchuk
Arts

Phyllis Woltman
Arts

Linda Wooley
Soc. Sc.

Algi Zsliauskas
Arts

Elizabeth Zilberbogen
Arts

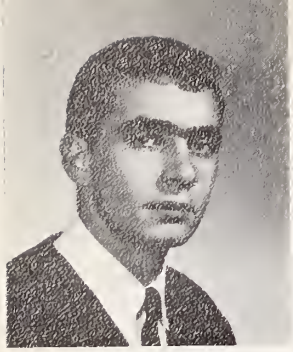

Robert Zolumoff
Comm.

Alfred Zurowski
Comm.

Neil Fitzpatrick
Arts

Marilyn Pilaske
Arts

Warren Maybee
Comm.

Douglas Allen
Comm.

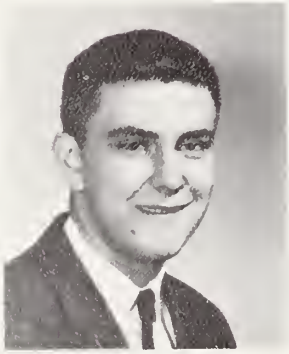

Victor Sabourin
Arts

Ambrose Holmes
Arts

Gerard Fournier
Arts

John Tighe
Arts

Ray Hebert
Arts

# *Class of "66*

Doug Allen
Arts

Inga J. Bachman
Arts

Pat Barnett
Arts

Joan Askwith
Arts

Mike Allen
Arts

Gerry Beasley
Commerce

Maureen Joyce
Arts

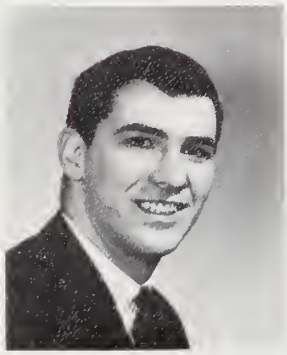

Vic Banning
Arts

Keith Arcand
Social Science

Rachelle Beaulieu
Arts

Mary Lou Beck
Arts

Kathy Davidson
Soc. Sc.

Cathie Deacey
Soc. Sc.

Richard Dubuc
Arts

Vivian Bélanger
Arts

Maureen Devine
Arts

Pat Dunn
Arts

Walter Bigelow
Arts

Sue Edgecombe
Soc. Sc.

Gordon Barnett
Social Science

William Droeske
Comm.

Tom Johnstone
Soc. Sc.

Doug Kelcher
Arts

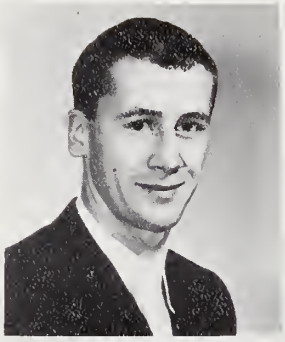

Ted Kelly
Arts

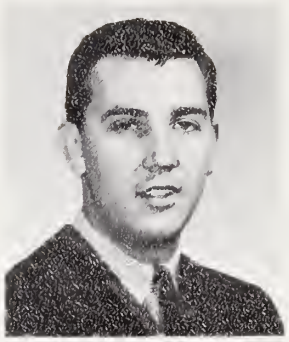

Stan Humenny
Arts

Joseph Cybulski
Science

Clayton Gilders
Commerce

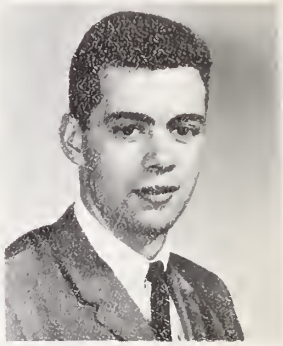

Robert Graham
Science

Ann Jones
Arts

Tony Garretto
Arts

John Hamilton
Arts

Bryan Galvin
Commerce

Karen Healey
Arts

Bob Haughian
Arts

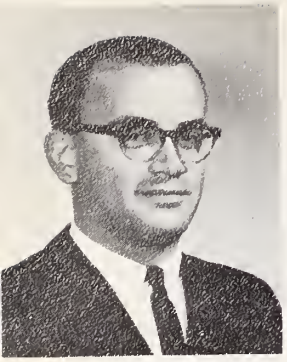

Tony Galeota
Arts

Jacques Julien
Commerce

Jim Foy
Arts

Mike Finner
Arts

Paul Gitau
Science

Peter Ferguson
Arts

Maureen Hunter
Arts

David Hall
Arts

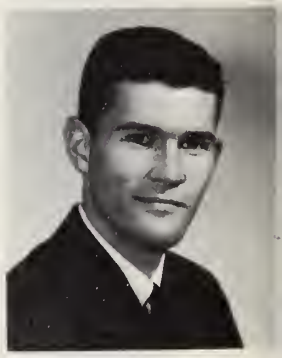

Rowland Dunning
Social Science

Anne Goulet
Social Science

James Henderson
Arts

Garth Gilligan
Arts

Phil Gaffney
Social Science

Leslie Blake
Arts

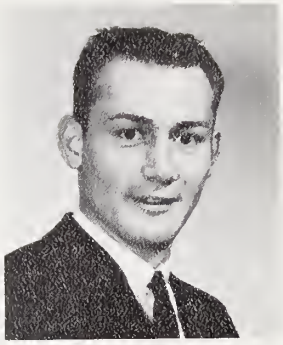

Burt Boudreau
Arts

Paula Brennan
Arts

Bro. H. Harwood
Arts

Linda Burnett
Arts

Barb Brady
Social Science

Maeve Hancy
Social Science

Sheila Burrows
Science

Bob Butterworth
Commerce

Judith Brennan
Arts

Mary Byrne
Science

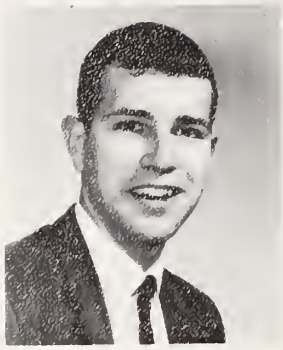

Michael Carroll.
Arts

Brian Cathcart
Arts

Colleen Cohglan
Social Science

Dan Callahan
Science

Bob Colavincenzo
Arts

Ed Cavallin
Science

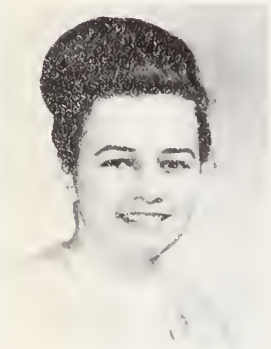

Lois Anne Cameron
Arts

Ron Corbeil
Commerce

Susan Carrière
Arts

(Mrs) Murielle Cloutier
Arts

Jean Currie
Arts

Bill Lafferty
Arts

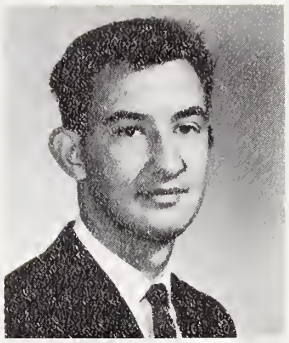

Fern Lalonde
Arts

Carly Lecourt
Soc. Sc.

Hubert Kennedy
Comm.

Richard Legault
Comm.

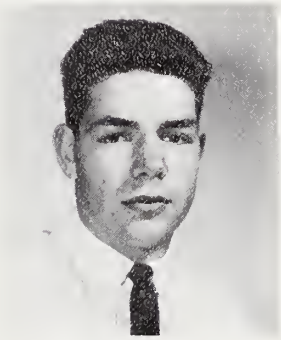

Michael Lascelles
Comm.

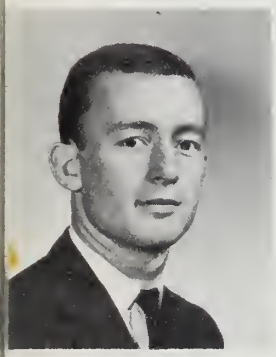

Jim Kerr
Arts

Joseph Lemieux
Arts

Charles Kitts
Comm.

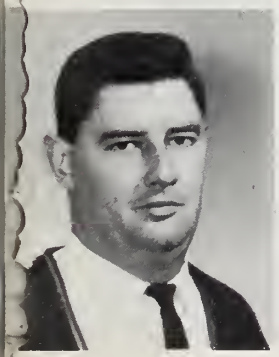

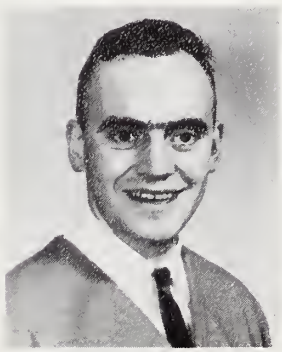

Doug Leavens
Arts

Gerald Leroux
Science

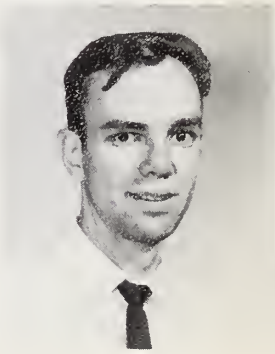

Diane Newell
Soc. Sc.

Jane L. McCarthy
Soc. Sc.

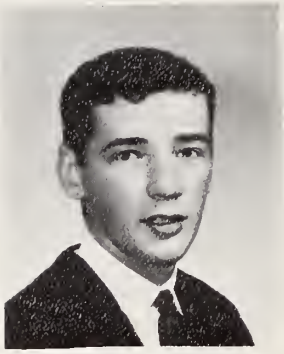

Larry McCloskey
Arts

Joan McEvoy
Arts

John Nixon
Science

Patrick McGahey
Arts

Denise McCorkell
Arts

Wayne Nute
Arts

Bro. P. McIntosh, O.M.I.
Arts

Mary McCarten
Arts

Bob MacDiarmid
Arts

George McKenzie
Comm.

Cal McKerral
Arts

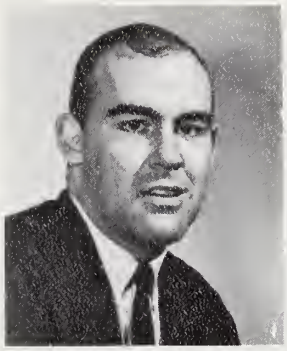

Larry MacDonald
Arts

Brock MacDougall
Arts

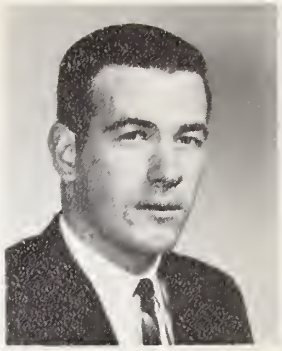

Barry Martin
Arts

Bro. Ron McKinnon
O.M.I. Arts

Micki MacMillan
Arts

Llowyn Martin
Arts

Brian McNally
Arts

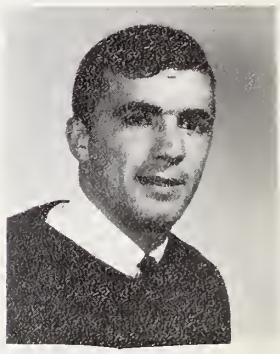

John Martin
Science

Clarence McNulty
Arts

Jean Mahoney
Science

Diana Michaud
Arts

Ellin Molloy
Arts

John Matte
Comm.

Daphne Morin
Arts

Catherine Morrison
Soc. Sc.

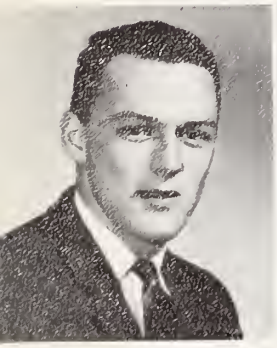

Mike Monaghan
Arts

Michael Mulhall
Arts

Kevin Morris
Arts

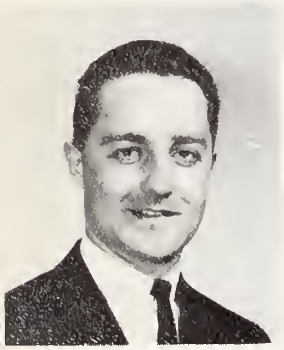

Scott Moore
Arts

Jim Murphy
Arts

Pete Morris
Arts

Ann Moriarty
Soc. Sc.

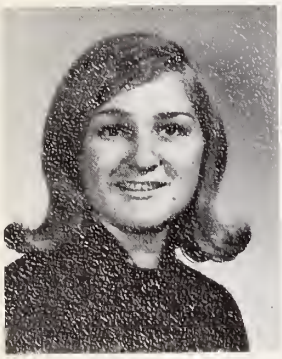

Jim O'Brien
Arts

Gary O'Connell
Arts

Ann O'Donnell
Arts

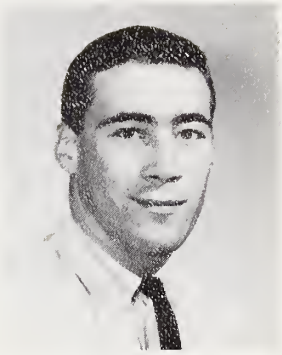

Tom O'Hara
Arts

Fidel Palumbo
Arts

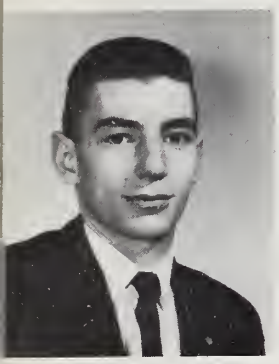

Dan O'Connell
Arts

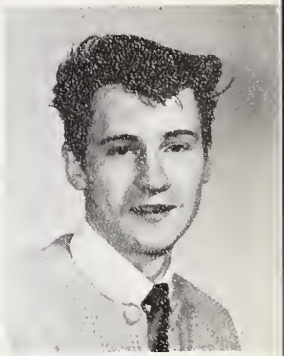

Leo Payant
Arts

Brian O'Keefe
Science

Brian O'Connor
Arts

Fred Perry
Arts

Vincent O'Reilly
Arts

Mary O'Connor
Science

Bill Pineau
Arts

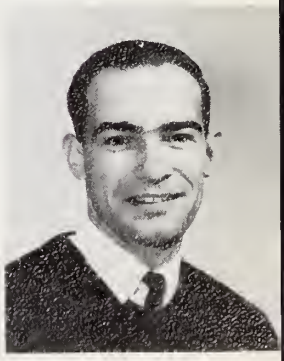

Nancy Pcok
Science

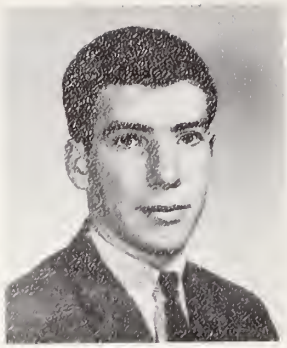

Monty Riopelle
Comm.

Peter Rock
Comm.

Helen Sherba
Arts

Bob Potvin
Arts

Maurice Rodrique
Comm.

Yvon Savoie
Arts

Valerie Sherry
Arts

Patrick Quinn
Arts

Sue Schouten
Arts

Ciuineas Sheehan
Arts

Nick Assad
Comm.

Claire Richard
Arts

Alec Nowgabow
Science

Sally Slattery
Science

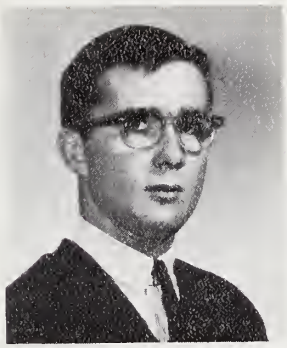

James Taylor
Arts

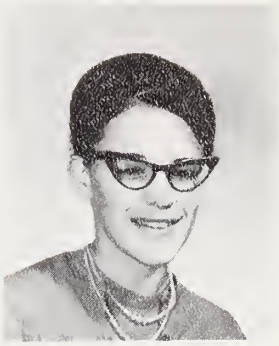

Gwynneth Thomas
Science

Gerry Wilson
Arts

Richard Smith
Arts

Judy Wilson
Soc. Sc.

Joe Walker
Comm.

Connie Strang
Arts

Maureen Windle
Arts

Michael Sullivan
Arts

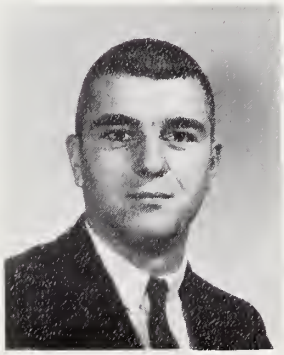

Allan Whiting
Comm.

Rachel Zunder
Arts

# ST. PATRICK'S COLLEGE

OTTAWA CANADA

A CONSTITUENT COLLEGE OF THE UNIVERSITY OF OTTAWA

## Faculty of Arts

COURSES LEADING TO THE DEGREES OF

BACHELOR OF ARTS
BACHELOR OF SCIENCE
BACHELOR OF SOCIAL SCIENCE
BACHELOR OF COMMERCE

Regular day sessions. Also Evening and Extension courses.

Dean: REV. H. MacDOUGALL, O.M.I.
Registrar: REV. J. B. ZACHARY, O.M.I.
Director of Extension: REV. G. IRVING, O.M.I.
Alumni Director: REV. F. HENNESSY, O.M.I.

## School of Social Welfare

A Graduate School with courses leading to the degree of

MASTER OF SOCIAL WORK

Director of the School of Social Welfare: REV. S. BOWERS, O.M.I.

ST. PATRICK'S COLLEGE HIGH SCHOOL

Regular Ontario High School Course from Grades 9 to 13, leading to Secondary School Graduation Diploma (Grade 12) and Senior Matriculation Diploma (Grade 13).

Principal: Rev. F. J. Kavanagh O.M.I.

Assistant Principal: REV. CARL KELLY, C.M.I.

ADULT EDUCATION OFFICE
EXTENSION DEPARTMENT

A department devoted to adult education; courses on the co-operative movement, co-op housing, credit unions, family life, labour unions, youth programs, etc.

Director: REV. G. IRVING, O.M.I.

**Westhill**
Division of Frank Mansfield Limited
Office Supplies—Office Furniture
325 RICHMOND ROAD • OTTAWA 3, ONTARIO • TEL. 729-6131

SPEAKING OF FINE PRINTING
M MANSFIELD & RODNEY
R OFFSET PRINTERS
P 136 QUEEN STREET OTTAWA
4, ONTARIO
TELEPHONE 232—2946

*and SPAN*
*your professional dry cleaner*
**ST. PAT'S STUDENTS**
*receive a*
**15% DISCOUNT**
*on presenting their student Identification Cards at any of the 28 SPIC and SPAN Stores*

**THE RUNGE PRESS LIMITED**

General Printers - Lithographers

124 Queen St. 233-9373

Compliments Of
**DAWSON'S PHARMACY**
T. G. Dawson Ltd.
Prescription Chemists
230 Elgin Street 232-1175

Compliments Of
E. Jack Osterhout, Phm. B.
**ROSEDALE PHARMACY**
98 Hawthorne Ave.
235-1835 Ottawa

**BARRISTERS & SOLICITORS**

**NOTARIES PUBLIC**

Harry P. Beahen
Garret J. Cooligan
Francois Joseph Daigneault

Royal Bank Building
90 Sparks Street 232-1112

Fast Service on Film Development
KODACOLOUR
24 Hours Black/White
Same Day Service

**PHOTOGRAPHIC STORES LTD.**

Headquarters Wollensak Tape Recorders
65 Sparks 279 Richmond Rd.
19 Main St. O. E.

**THE TREBLE CLEF**

Record and Music Stores

2 Locations
68 Rideau 104 Bank

Compliments Of

**THE LORD ELGIN HOTEL**

- Free Parking -

Elgin Boulevard at Laurier Avenue Ottawa, Canada 235-3333

Special Excursion Rates
For Students At Christmas And Easter
Charter Coaches
Anywhere Anytime

**COLONIAL COACH LINES**

Phone 236-9681

Compliments To
All Our Friends At
St. Patrick's College

**QUEENSWAY RESTAURANT**

29 Main 235-0158

**THE ALEXANDRA HOTEL**

Home Of The Famous

Leprechaun Lounge
And
The Canadian Dining Room

100 Rooms With Bath and TV

When In Sudbury Stay At

**HOTEL COULSON**

150 Rooms With Bath and TV

Coulson Enterprises

Over 60 Years In The Hotel Field

**DIBBLEE CONSTRUCTION**

Road Builders

"Known Throughout The Province

For Quality Road Construction"

384 Bank St. Ottawa

Compliments Of

**WARREN'S MEN'S WEAR LTD.**

Stores For Men And Boys

The Glebe 234-9833
755 Bank

Billing's Bridge - Carlingwood
Hampton Park
- Plazas -

Compliments Of

**THE BORDEN COMPANY LTD.**

Ottawa Dairy Division

Dairy Products - Ice Cream
393 Somerset Street West

Ottawa

Telephone 232-5741

Compliments
of

**THE HARTT SHOE STORE**

B.H. McInenly 64 Bank St.

Compliments of

**C. A. FITZIMMONS COMPANY LTD.**

197 Sparks St. Ottawa

**M. J. McGRATH**

**SHELL SERVICE STATION**

Shell Premium Gasoline and Oil
Goodyear Tires

Corner Hyws. 41 and 512
Eganville, Ont.

236-4571 410-420 Bank St.
Ottawa 4, Ontario

**W. A. RANKIN LIMITED**

Builders And Home Hardware
'Over 60 Years of Dependable
Hardware Service'

**THE YOUNG MEN'S SHOP**
**AT MURPHY-GAMBLE LTD.**

---a department that caters to the college crowd with swank casual togs and smart accessories.

Sparks St. Floor

Sparks St. 235-3355 Ottawa

"Service is my Business"

**JIM SUTHERLAND**

Sunoco Service Station

Tires - Minor Repairs - Greasing
Batteries - Washing
Towing Service
123 Echo Drive 233-6710

Compliments Of

**UNION ELECTRIC SUPPLY CO. LTD.**

601 Bank Street 233-7751

**OVAL SPORTING GOODS**

Complete Sports Service
Special Discount To
S.P.C. Students

234-2246 66 Main St. Ottawa

**RIOPELLE FABRIC CENTRE LTD.**

Draperies, Yard Goods
Slip Covering
Style By The Yard

137 Bank Street
Telephone 236-9758

Westgate Shopping Centre
Telephone 725-2121

Howard J. Riopelle, Proprietor

Our Pleasure To Serve Class '64

**VAN'S STUDIOS LTD.**

Portrait - Commercial Photography
"The Home Of Bridal Portraiture"

Downtown Studio
238 Sparks Street
Ottawa 4, Ontario
CEntral 6-5319

Westend Studio
2199 Carling Avenue
Ottawa 3, Ontario
Parkway 9-5520

Compliments Of

**STAR DELIVERY**

1550 Triole Ave. 745-9158

Compliments of

**ROSEDALE SWEETS**

Light Lunch Bar

64 Main Street

**DIAMOND TAXI**

(Ottawa) Ltd.

235-1821

Compliments Of

**ROBERTSON BROTHERS**

A Specialty Shop
For Men & Clergy
153 Rideau Street
Phone 233-5166

**FRANK BOXALL**

Specializing in Repairs

Plumbing and Heating

20 Hazel
Phone 233-8536

**BELISLE AUTOMOBILES LTD.**

Chevrolet & Oldsmobile

Sales and Service
444 Montreal Road
749-5941

come alive!
you're in the Pepsi generation!
PEPSI-COLA

**PHARMACIE BRULE PHARMACY**

MAURICE BRULE, Phm. B.
FERNAND BELANGER, Phm.B.
LAURIER AVENUE E. AND
NICHOLAS ST.
OTTAWA 2
TEL. 233-6574-233-7181

Compliments
of
**A FRIEND**

**EASTVIEW HOTEL**

Air Conditioned Grill and
Dining Rooms
Ample Parking
200 Montreal Rd., Eastview
746-8115

Compliments of
Doug Lang, Representative

**MORTIMER LIMITED**

YEARBOOK SPECIALISTS
Manufacturers of Colad Textbook Covers
Phone 235-7267 95 Beech St. Ottawa, Ontario

Compliments Of

**PAUL YAKABUSKI M.P.P.**

Renfrew South

# On Their Merit

Young men attending the Canadian Services Colleges and Canadian universities under the tri-service Regular Officer Training Plan (ROTP) train for challenging and rewarding careers as officers in Canada's Armed Forces. High school graduates of Senior Matriculation or Junior Matriculation standing qualify for entrance on a competitive basis. These young men are selected and will advance on one basis alone—ON THEIR MERIT.

*For information regarding tuition, board, lodging, uniforms, books, instruments, medical and dental care, and salary, consult the Navy, Army or Air Force Recruiting Office in your area, or write to the Director General Officer Cadets, Canadian Forces Headquarters, Ottawa 4, Ont.*

Remember . . . .

. Through Your College Years.
. Through Your Career Years.

Always The Finest In
Men's Clothing and Furnishings.

**L.J. FRASER LTD.**

129 Bank St.
Cor. Slater & Bank
235-8330

Compliments of

**NELSON DRUGS**

Cecil Shinder, Phm. B.

196 Main St.

Telephone 236-7259

Peoples Credit
JEWELLERS

190 Sparks St.

Telephone
235-6706

Compliments of

**CHATEAU LAURIER**

Ottawa's Finest Hotel

**EVANS & KERT LIMITED**

Stationery And Office Furnishings
132 Queen Street 232-1701
New Store - Specializing In
School Supplies
Drafting Supplies
Artists' Supplies
Billings Bridge Plaza
733-1220

370-372 Dalhousie, Ottawa

Telephone 234-1075

**PARISIEN & BOYER**

Tailors

Men's Wear Clergy

***The Bruce MacDonald***

***Motor Hotel***

1400 Carling Avenue

Complete facilities for all occasions--air conditioned banquet rooms are available for groups up to 500 persons. The beautiful and impressive Tartan room is one of the finest in Ottawa. The well trained and attentive staff, the splendid facilities and the superb cuisine--not to mention the moderate price--combine to assure the success of your affair at the Bruce MacDonald Motor Hotel. Banquets--Luncheons--Dinners--Weddings--Meetings---Conventions--Parties--Receptions--Conferences.

Phone: 729-4331

McEvoy Brothers Limited

FUNERAL DIRECTORS

**HUGH CARSON COMPANY**

Limited

Travelling Luggage

Leather Goods.

Auto Seat Covers Safety Belts

72 Albert Street 232-1571

**McDONNELL AND RYAN**

Insurance Adjusters

200 Cooper Ottawa 233-7738

Don't Miss . . .
Gord. Atkinson'a "Young Tempo"
portion of Showbill, 4.15 to 4.30
Daily on C.F.R.A. . . . . .presented
by Ogilvy's "Young Tempo"
Shop. . . .winner of the Fashion
Industries 'JUDY AWARD' for 1964.

**YOUNG TEMPO SHOPS**

Second Floor, Downtown and
Billings Bridge.
Charles Ogilvy Limited

Telephone 234-1527

**JACK WINTER LTD.**

Optician

237 Elgin St. Ottawa, Ontario

Compliments of

**JEAN RICHARD**

Member of Parliament

Ottawa East

Compliments Of

**O'LEARY'S (1956) LIMITED**

Left off Hunt Club Rd.
RR 4, Ottawa, Ont. 822-1612
Specializing in Asphalt Driveways

Let "George" Do It

Geo. Bolton
ELECTRICAL WORK

21 Riverside Ottawa Phone 232-4821

Church ornaments
and bronze, statues
religious articles, candles

**DESMARAIS & ROBITAILLE LIMITED**

MONTREAL: 70,
Notre-Dame Street West . 845-3194
OTTAWA: 180,
Rideau Street . 233-1175

**J. MATIER & SONS**

Fresh Fruits - Tobacco
Confectionery

Groceries

The House That
Permanent Waves Built

**MORRISON'S BEAUTY SALON**

You're Assured of Looking Your
Loveliest For Every Occasion With A
Morrison Salon Permanent
Air Conditioned
Open Evenings By
Appointment For Permanents
246 Elgin St. Phone CE 2-2665

**DOMINION JEWELLERS**

Guaranteed Watch Repairs
Watches - Diamonds
Special Rates To Students
308 Dalhousie St. 235-7104
Ottawa

**PURE SPRING**

*Ginger Ale*

Pure . . as the Mountain Stream

Telephone 746-4966

**BLUE BIRD DUST ABSORBER**

Sweeping Compound
Soap - Wax

452 McArthur Road Ottawa, Ontario

Compliments Of

**GAMBLE-ROBINSON LTD.**

Distributors Of
SnOboy Fruits and Vegetables
Standby Fine Foods
899 Belfast Rd. Phone 235-7221

Best Wishes

**J. J. GREENE, M.P.**

Renfrew South

things go better with Coke

TRADE MARK REG.

DRINK Coca-Cola TRADE MARK REG.

Both Coca-Cola and Coke are registered trade marks which identify only the product of Coca-Cola Ltd.

**MAIN GARDEN**

Chinese Food
To Take Out

103 Main St. 235-0988
Behind St. Patrick's College

Compliments

of

**A FRIEND**

Phone
233-8749

202A
Main Street

**NEIGHBOURHOOD HARDWARE**

Hardware - Housewares - Paints
- Sporting Goods -
Art Moore - Prop.

**TURNBULL ELEVATOR CO. LTD.**

60 Chapel St.

Ottawa

Fines
FLOWERS LIMITED
FLOWER SHOPS AND GREENHOUSES

STORE & OFFICE: 232 BANK ST., OTTAWA — 236-7261
STORE: 2216 CARLING AVE., OTTAWA — 722-4241
RIVERSIDE DRIVE, R.R. 5, OTTAWA — 822-1743

DAVID R. LANGDON MANAGER

Best Wishes to All

**MAIN STREET BARBER SHOP**

204 Main St.
8:30 to 6 - Closed Mondays
Your Business Always
Welcome
Mr. and Mrs. L. Bourgon

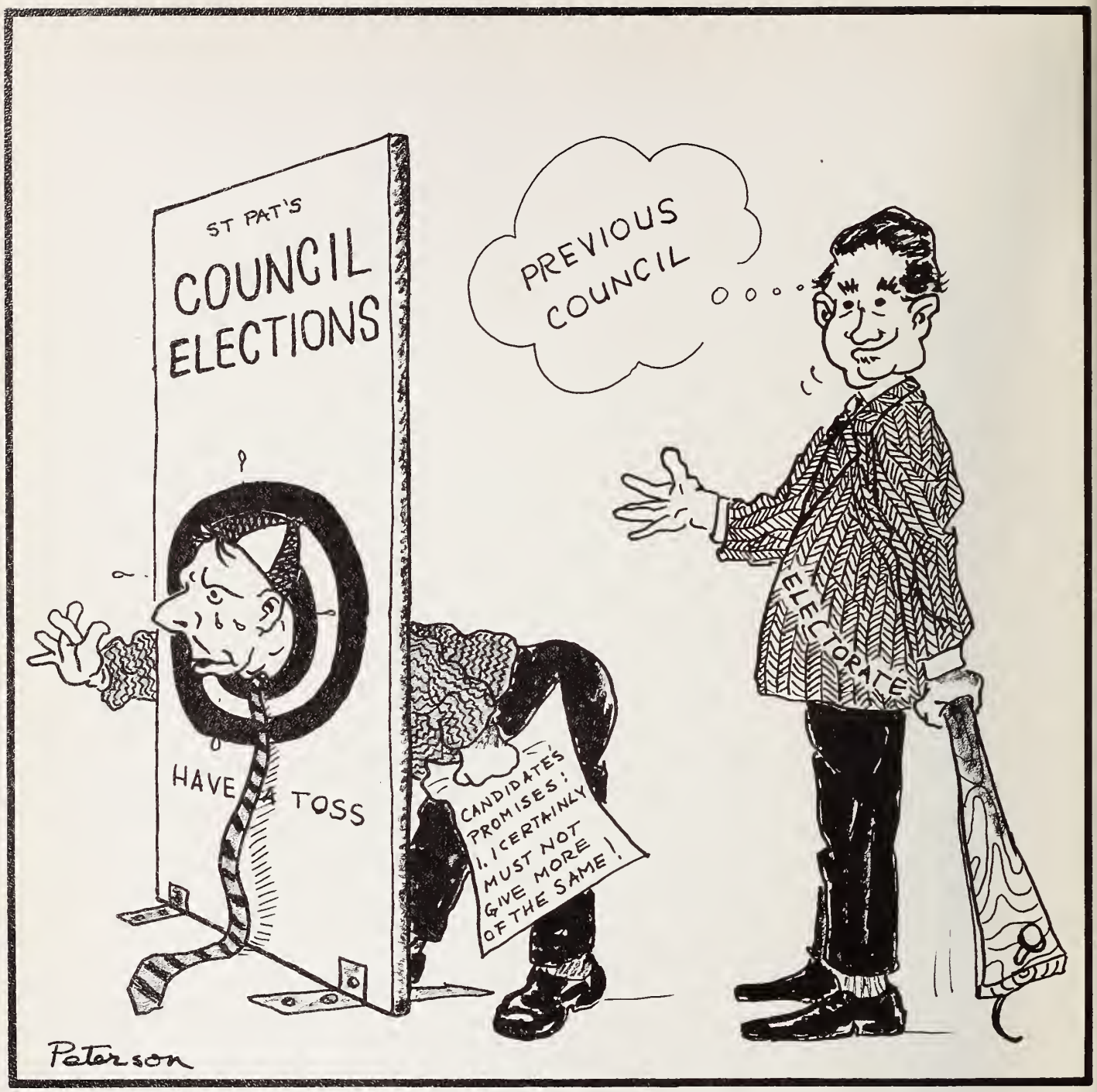


PRINTED AND BOUND
IN CANADA

**MORTIMER LIMITED**

*Year Book Specialists*
P.O. BOX 222 — 95 BEECH ST.
OTTAWA, CANADA

MORTIMER
OTTAWA